





Natural Areas of Wayne County, Indiana

Wayne County's Resource Inventory Council

| Map ID | Name |
|--------|--|
| 1 | Highest Point in Indiana |
| 2 | Clear Creek Fens |
| 3 | Big Rock Woods |
| 4 | Blue Clay Falls |
| 5 | Boston Creek, Cream Run and White Brook Area |
| 6 | Botsford Bog |
| 7 | Capital Hill Parkland Cemetery |
| 8 | Centerville Road Bog and Woods |
| 9 | Conservation Park Area |
| 10 | Cope Environmental Center |
| 11 | Cox Mill & Leslie Cook Woods |
| 12 | Duning Woods Area |
| 13 | Elkhorn Falls Area |
| 14 | Elliott's Mill Bog |
| 15 | Fred Mitchell Woods |
| 16 | Friends United Meeting Bird Sanctuary |
| 17 | Glacial Karne |
| 18 | Greenville Treaty Line Burr Oak |
| 19 | Hagerstown Nature Preserve |
| 20 | Hayes Arboretum |
| 21 | Hayes Arboretum South |
| 22 | Hoff Woods |
| 23 | Laughlin Woods |
| 24 | Lewis Woods |
| 25 | Lumpkin Woods |
| 26 | Old Center Bog |
| 27 | Reller Woods |
| 28 | Schroeder's Woods |
| 29 | Sedwick Rock Preserve |
| 30 | Shingle Oak Trees |
| 31 | Smoker Woods |
| 32 | Spring Fed Swamp |
| 33 | SPUR Whitewater Gorge Preserve |
| 34 | Swallow Road Woods |
| 35 | Thistlewaite Falls |
| 36 | Whitewater Canal Feeder Dam |
| 37 | Wood Duck-Teal Ponds |
| 38 | Beelor Hill Bluffs |
| 39 | Wapi-Nipi State Nature Preserve |
| 40 | Wildman Woods |
| 41 | Viburnum Woods |

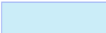
-  Conservation Easement
-  Sites
-  WCRIC Natural Areas
-  River Corridor
-  Classified Forest/Wildlands

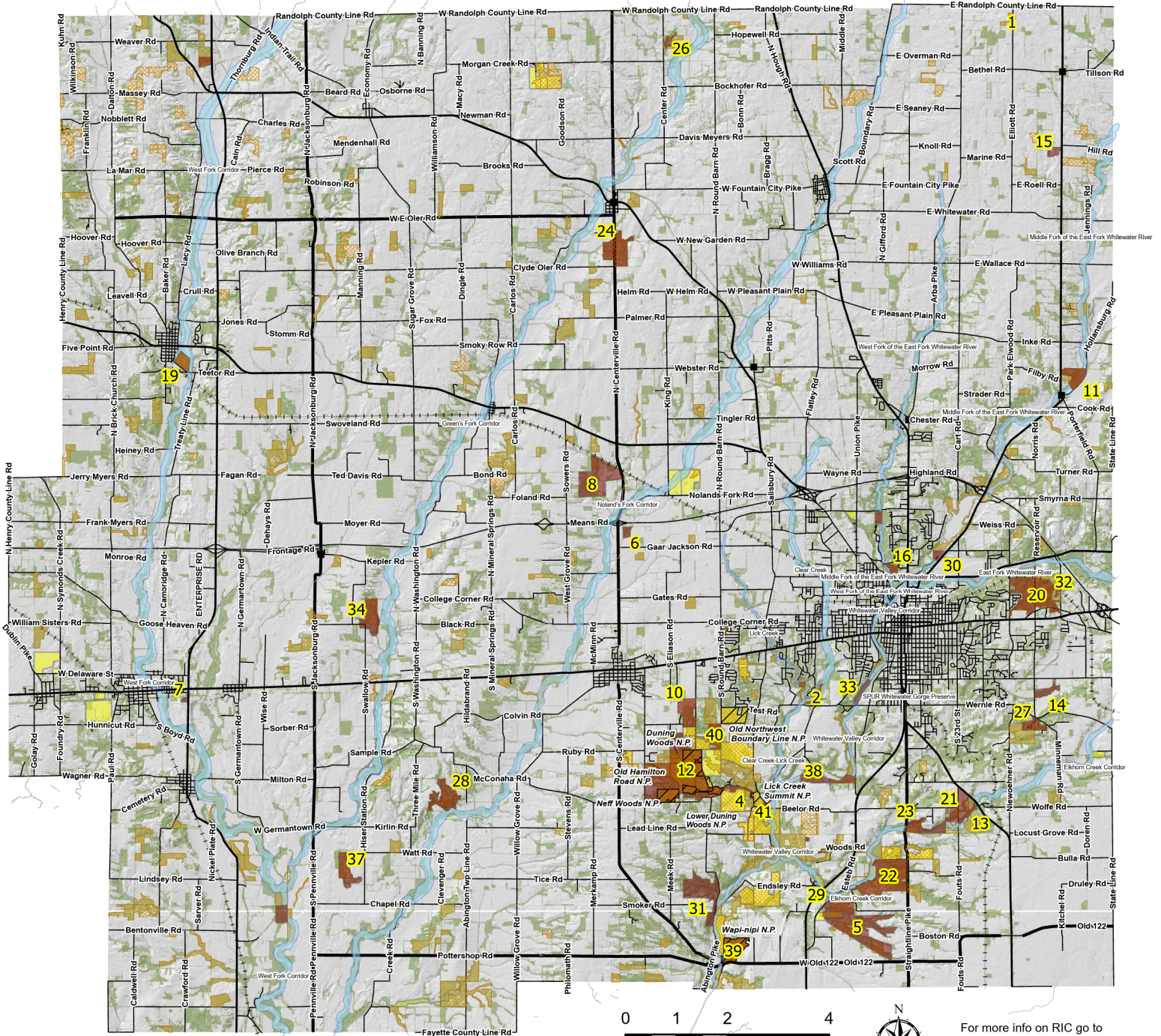

This information is made available to the general public through the efforts of the Wayne County Resource Inventory Council, Wayne County Surveyors Office and the Wayne County - Richmond Geographic Informational System (GIS). It is provided for general public use. For specific information contact the individual entity indicated above. This information is subject to change.

Any person or entity that relies on this information for any purpose whatsoever does so solely at their own risk. Neither Wayne County, Indiana or any agency, office or employee of any other information provider, warrants the accuracy, reliability or timeliness of any data provider herein. This data is provided "as is" without warranty of any kind



For more info on RIC go to <http://co.wayne.in.us/ric/index.html>
Revised: September 2022