

CEMETERY DIRECTORY
OF
WAYNE COUNTY
INDIANA

92 FEB 26 RECD

Wayne County
SURV YOR

THE
CEMETERIES
OF
WAYNE COUNTY, INDIANA

Compiled by
ARNOLD L. DEAN

COPYRIGHT © 1992

This book is produced as a project for the
WAYNE COUNTY, IN, GENEALOGICAL SOCIETY

Copies of this book may be obtained
by contacting:

WAYNE COUNTY GENEALOGICAL SOCIETY

1150 NORTH A STREET

RICHMOND, IN

47374

COPYRIGHT © 1992

Compilation of the information in this book was done in 1991
by Arnold Dean of Richmond, IN.

CREDITS

I have received help and information from a large number of persons, in compiling the information recorded in this book, and it is impossible to remember and name every person, so I will mention just a few.

Inscription Listing--most of the gravestone inscriptions were recorded by Beverly Yount, in the 4 Volume set of "Tombstone Inscriptions in Wayne County, IN" published during the years of 1968-1970. This book is out of print, but copies are available at the Morrison-Reeves Library, and the Wayne County Historical Museum in Richmond, IN.

In compiling this work, I have tried to coordinate information from Beverly Yount's books, a 3 page list of Wayne County Cemeteries which I happened on to, and the official Wayne County Cemetery Map.

Donald Craig, Wayne County Surveyor, was very helpful in providing copies of the official Wayne County Cemetery Map, and the latest issue of the present day Wayne County Plat Book.

Also, I have talked with almost every township trustee, and a representative of every active cemetery, and I appreciate the information I have received from all these sources. All these bits of information, pieced together make this book possible.

ARNOLD L. DEAN
Compiler

CONTENTS

MASTER LIST/CHART OF WAYNE COUNTY CEMETERIES

TOWNSHIP SECTIONS OF BOOK

Arranged alphabetically, by township name

ABINGTON

BOSTON

CENTER

CLAY

DALTON

FRANKLIN

GREEN

HARRISON

JACKSON

JEFFERSON

NEW GARDEN

PERRY

WASHINGTON

WAYNE

WEBSTER

ADDENDUM-MISCELLANEOUS CEMETERY INFORMATION

HOW TO USE THIS BOOK

1. Look up the name of the cemetery you wish to locate in the Master List, taking note of the township in which it is located.
2. Turn to the section for that township, and find the cemetery page (arranged alphabetically by name, within the township section).

WAYNE COUNTY CEMETERIES

ALPHABETICAL LIST

| NAME | TOWNSHIP | ROAD/STREET | COUNTY MAP CO/ORD. | STATUS |
|---|------------|-----------------------------|-----------------------|-----------|
| ABINGTON | Abington | Pottershop Rd. | 180E/650S/N | Active |
| BALD RIDGE | Jefferson | IND # 38 | 640W/450N/S | Abandoned |
| BAPTIST--See CONCORD, FRIENDSHIP, SALEM, | | | | |
| BEAR CREEK RD.--See unnamed section | | | | |
| BEARD #1 | Harrison | N. Germantown Rd. | 00N/780W/W | Abandoned |
| BEARD #2--See FRIENDS--WEST UNION | | | | |
| BETHEL QUAKER | Jackson | Golay Rd. | 250S/1150W/E | Inactive |
| BETHEL (town) | Franklin | Bethel Rd. | 950E/1075N/S | Active |
| BETHEL U. B. | Perry | Jacksonburg Rd. | 810N/590W/W | Abandoned |
| BEULAH (Presbyterian) | Wayne | Gravel Pit Rd. | 090N/940E/E | Moved |
| BOSTON | Boston | Old IND # 122 | 790E/600S/N | Active |
| BRITTAIN- REYNOLDS | New Garden | Bragg Rd. | 900N/300E/E | Abandoned |
| BRYAN CHAPEL | Center | Willow Grove Rd. | 250S/160W/W | Active |
| BULLA #1 | Wayne | Hartman Rd. | 925E/260S/S | Abandoned |
| BULLA #2 | Boston | Boston Twnsp. Line Rd. | 675E/320S/S | Abandoned |
| CAMBRIDGE CITY--See CAPITOL HILL or RIVERSIDE | | | | |
| CAPITOL HILL | Jackson | Lee St. (Cambridge City) | 160S/870W/S | Active |
| CATHOLIC CEMETERIES--See ST. ANDREW'S, ST. MARY'S | | | | |
| CENTERVILLE--See CENTERVILLE (OLD) or CROWN HILL | | | | |
| CENTERVILLE (OLD) | Center | Spruce St. (Centerville) | 075S/00W/E | Inactive |
| CHESTER | Wayne | Arba Pike | 420N/600E/W | Active |
| CLARK FAMILY | Harrison | Frontage Road | 675W/040N/S | Abandoned |

| | | | | |
|---|------------|------------------------------|---------------|-----------|
| 'CONCORD BAPTIST | Green | Center Rd. | 1070N/100E/E | Inactive |
| 'CONCORD M. E. | Franklin | Richmond- Hollansburg Rd. | 575N/975E/W | Abandoned |
| 'COOK FAMILY | Green | Morgan Creek Rd. | 125W/1060N/S | Abandoned |
| CROWN HILL | Center | Short St. (Centerville) | 075S/00W/W | Active |
| .DICKS FAMILY (LICK CREEK) | Center | Study Rd. | 160E/320S/N | Abandoned |
| 'DODDRIDGE CHAPEL | Washington | Chapel Rd. | 320W/550S/S | Active |
| DWIGGINS FAMILY | New Garden | Fountain City Pike | 525E/900N/N | Abandoned |
| 'DUBLIN-- (DAVIS ST.--SOUTHLAWN--or SOUTHSIDE) | Jackson | Davis St. | 160S/1125W/S | Active |
| DUBLIN-- (EAST) | Jackson | Spring St. | 1050W/150S/S | Inactive |
| DUBLIN-- (MIDDLE) | Jackson | Spring St. | 1075W/150S/S | Inactive |
| EARLHAM | Wayne | U. S. 40 West (Richmond) | 450E/030S/S | Active |
| .EAST GERMANTOWN (OLD) | Jackson | Gay St. (E. Germantown) | 140S/760W/S ? | Inactive |
| EAST GERMANTOWN LUTHERAN | Jackson | N. Germantown Road | 100S/750W/W | Active |
| 'ECONOMY (SPRINGFIELD) | Perry | Indian Trails Road | 510W/1050N/E | Active |
| ELKHORN | Boston | Esteb Rd. | 500S/450E/W | Active |
| •ENGLISH CHURCH (ALBRIGHT) | Jackson | Goose Heaven Rd. | 1080W/100N/N | Abandoned |
| EVANS FAMILY | Clay | Smoky Row Road. | 550N/075E/NE | Inactive |
| 'FAIRFIELD | Clay | Carlos Rd. | 500N/200W/W | Active |
| FELTON FAMILY | Jefferson | Hagerstown Airport | 390N/890W/X | Abandoned |

FOUNTAIN CITY--See NEWPORT or WILLOW GROVE

| | | | | |
|-------------------------------------|------------|-------------------------------------|-------------------------|-----------|
| FOUTS FAMILY | Boston | Stigleman Rd. | 680E/475S/N | Inactive |
| `FRANKLIN | Washington | Pennville Rd. | 350S/600W/W | Active |
| FRIENDS CEMETERIES----- | | | | |
| `CENTER (FRDS) | Green | Center Rd. | 1100N/130E/E | Abandoned |
| *MILFORD (HICKSITE MEETING) | Washington | E. Seminary St. (Milton) | 820W/325S/S | Inactive |
| *MILFORD | Washington | IND #1 | 250S/830W/E | Inactive |
| . NETTLE CREEK | Dalton | Noblett Rd. | 1025W/1000N/N | Active |
| *NEW GARDEN | New Garden | New Garden Rd. | 400E/770N/ No. & So. | Active |
| *OLD NORTHSIDE BURIAL GROUNDS | Wayne | N. 9th St. (Richmond) | 040N/560E/X | Moved |
| *ORANGE | Boston | Niewohner Rd. | 375S/400E/W | Abandoned |
| *SMYRNA MEET- ING HOUSE | Wayne | Smyrna Rd. | 950E/230N/S | Inactive |
| *TURNER RD. | Wayne | Turner Rd. | 850E/275N/S | Abandoned |
| *WEST UNION (Beard #2) | Harrison | Jacksonburg Rd. | 000/625W/W | Abandoned |
| *FRIENDSHIP BAPTIST | New Garden | Boundary Rd. | 1120N/540E/W | Abandoned |
| *GERMAN BAPTIST--See ULRICH | | | | |
| 'GLEN HAVEN | Boston | IND #227 S | 425S/800E/E | Active |
| `GREENSFORK | Clay | Mineral Springs Rd. (Greensfork) | 400N/275W/W | Active |
| `GOSHEN | Wayne | IND #227 N | 350N/790E/W | Active |
| 'HAGERSTOWN--See WEST LAWN | | | | |
| 'HEINEY CEMETERY | Jackson | Frank Meyer Rd. | 1070W/210N/N | Inactive |
| 'HOPEWELL | New Garden | Hopewell Rd. | 300E/1150N/N | Inactive |
| *HOOVER- BULLA FAMILY | Wayne | Sylvan Nook Dr. (Richmond) | 640E/140N/S | Active |
| `JACKSONBURG | Harrison | Jacksonburg Rd. | 120N/600W/W | Active |

| | | | | |
|---|------------|-------------------------------|--------------|-----------|
| JORDAN FAMILY | Perry | Randolph County Line Rd. | 670W/1200N/S | Inactive |
| *KENNEDY CHAPEL--(OLIVE HILL) | Webster | Centerville Rd. | 300N/00E/E | Inactive |
| *KEPLER FAMILY | Harrison | Washington Rd. | 140N/360W/E | Abandoned |
| *KING | Wayne | NW 11th St. (Richmond) | 100N/440E/W | Active |
| .LEWIS FAMILY | Green | Centerville Rd | 750N/050W/W | Active |
| 'LICK CREEK--See DICKS FAMILY | | | | |
| 'LOCUST GROVE | Abington | Centerville Rd. | 620S/120E/W | Active |
| 'LUTHERAN--See EAST GERMANTOWN, LUTHERANIA, ST. JACOB's, | | | | |
| *LUTHERANIA | Wayne | Liberty Ave. (Richmond) | 190S/520E/W | Active |
| *MAPLE GROVE | Wayne | E. Main St. (Richmond) | 00N/700E/N | Moved |
| *McCLURE FAMILY | Wayne | Wernle Rd. | 755E/155S/S | Abandoned |
| *M. E. CHURCH--See CONCORD, DODDRIDGE CHAPEL, HOPEWELL, KENNEDY CHAPEL, LOCUST GROVE, OLIVE BRANCH | | | | |
| *MILFORD--See FRIENDS section | | | | |
| .MILTON- SOUTH SIDE | Washington | Holtsclaw Rd. (Milton) | 875W/350S/N | Inactive |
| .MILTON- WEST SIDE | Washington | Walnut St. (Milton) | 900W/310S/W | Active |
| *MT. PLEASANT U. B. CHURCH | Green | Morgan Creek Rd. | 080W/1100N/S | Inactive |
| *MT. VERNON | Franklin | Wallace Rd. | 760E/700N/N | Abandoned |
| *MYERS | Jackson | Frank Myers Rd. | 950W/250N/N | Abandoned |
| *NETTLE CREEK BRICK CHURCH | Jefferson | Brick Church Rd. | 525N/1000W/W | Active |
| 'NETTLE CREEK FRIENDS--See FRIENDS section | | | | |
| 'NEW GARDEN--See FRIENDS section | | | | |
| NEWPORT (I.O.O.F.) | New Garden | U. S. # 27 (Fountain City) | 920N/400E/E | Inactive |

| | | | | |
|---|------------|--------------------------------------|--------------|-----------|
| • NULL FAMILY | Harrison | Moyer Rd. | 480W/200N/N | Abandoned |
| • OLD NORTHSIDE--See FRIENDS section | | | | |
| • OLIVE BRANCH | Jefferson | Olive Branch Rd. | 760W/750N/N | Abandoned |
| OLIVE HILL--See KENNEDY CHAPEL | | | | |
| • ORANGE--See FRIENDS section | | | | |
| • PET HAVEN | Clay | Carlos Rd. | 400N/200W/E | Active |
| • PRESBYTERIAN--See BEULAH | | | | |
| • RICHMOND-STATE HOSPITAL--See STATE HOSPITAL | | | | |
| • RIDGE | Wayne | Garwood Rd. (Richmond) | 050S/850E/E | Active |
| • RIVERSIDE | Jackson | E. Cambridge Rd. (Cambridge City) | 050S/900W/W | Active |
| • SALEM BAPTIST | Jefferson | Salem Church Rd. | 550W/480N/S | Active |
| • ST. ANDREW'S (Catholic) | Wayne | Liberty Ave. (Richmond) | 150S/540E/E | Active |
| • ST. JACOB'S (Lutheran) | Jefferson | IND # 38 | 1060W/600N/N | Inactive |
| • ST. MARY'S (Catholic) | Wayne | IND # 227 S (Richmond) | 200S/620E/NE | Active |
| • SALISBURY ?? | Center | Woodlawn | 240E/110S/E | Abandoned |
| • SHILOH | Wayne | Hodgin Rd. | 990E/150S/S | Abandoned |
| • SLAB BENCH U. B. CHURCH | Washington | McConaha Rd. | 375W/200S/N | Inactive |
| • SMRYNA--See FRIENDS section | | | | |
| • SPRINGFIELD--See ECONOMY | | | | |
| • STATE HOSPITAL | Wayne | Salisbury Rd. | 070N/325E/E | Inactive |
| STATE LINE | Wayne | State Line Rd. | 280S/1000E/W | Active |
| • STEVENS FAMILY | Abington | Smoker Rd. | 020W/560S/S | Abandoned |
| • SUGAR GROVE | Clay | Sugar Grove Rd. | 625N/400W/W | Active |
| • TREATY LINE | Jefferson | Treaty Line Rd. | 460N/860W/W | Abandoned |
| TURNER RD.--See FRIENDS section | | | | |

U. B.--See BETHEL-MT. PLEASANT or SLAB BENCH

| | | | | |
|-----------------------------|-----------|------------|--------------|----------|
| • ULRICH- GERMAN BAPTIST | Jefferson | Hoover Rd. | 1075W/775N/N | Inactive |
|-----------------------------|-----------|------------|--------------|----------|

UNNAMED CEMETERIES-----

| | | | | |
|-----------------------------------|-------------|-------------------------------|---------------|-----------|
| | Harrison | IND # 1 | 180N/750W/E | Abandoned |
| | ' Jackson | Brick Church Rd. | 00/1000W/E | Inactive |
| | • Jefferson | Bear Creek Rd. | 1000W/450N/N | Inactive |
| • VALLEY GROVE | Washington | IND # 1 | 680S/750W/E-W | Active |
| ' WALLACE- HOOVER | Washington | Holtsclaw Rd. | 540S/880W/E | Abandoned |
| ' WARMAN FAMILY | Washington | East Milton Rd. | 750W/280S/N | Abandoned |
| • WEBSTER (DOVER) | Webster | Webster Rd. (Webster) | 250E/500N/N | Active |
| • WERNLE HOME | Wayne | Wernle Rd. | 700E/150S/N | Inactive |
| • WEST GROVE | Center | West Grove Rd. | 080N/100W/E | Inactive |
| • WEST LAWN | Jefferson | N. Market St. (Hagerstown) | 940W/570N/W | Active |
| • WEST RIVER | Dalton | Lacy Rd. | 820W/1050N/N | Active |
| • WEST UNION--See FRIENDS section | | | | |
| • WHITEWATER | Franklin | IND # 227 N. (Whitewater) | 760N/900E/E | Active |
| • WILLIAMSBURG | Green | U. S. # 35 | 850N/050W/S | Active |
| ' WILLOW GROVE | New Garden | U. S. #27 | 820N/425E/E | Active |
| • WOODBURY | Franklin | IND # 227 N | 610N875E/W | Abandoned |

ABINGTON TOWNSHIP CEMETERIES

| NAME | TOWNSHIP | ROAD/STREET | COUNTY MAP CO/ORD. | STATUS |
|-------------------|----------|-----------------|-----------------------|-----------|
| ABINGTON | Abington | Pottershop Rd. | 180E/650S/N | Active |
| LOCUST GROVE | Abington | Centerville Rd. | 620S/120E/W | Active |
| STEVENS FAMILY | Abington | Smoker Rd. | 020W/560S/S | Abandoned |

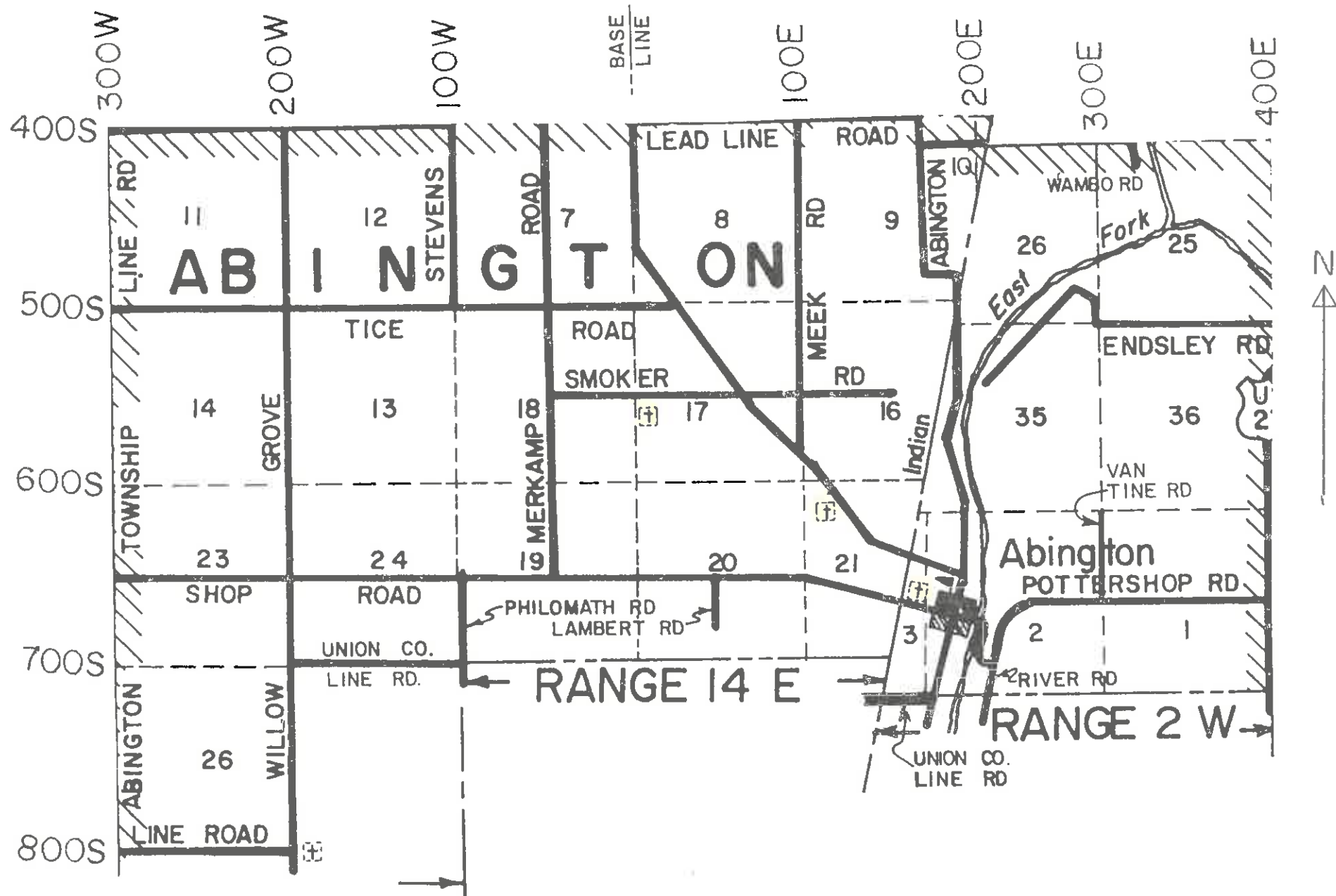

ABINGTON CEMETERY

Township--Abington-NE Sect. 3/ Co. Mp. Co-ord.--180E/650S/N
SE Sect. 21

Status: Active

Condition in 1991: Well kept,
fenced.

Location--In Abington--on Potter Shop Road.

Directions--From U. S. 40-traffic light in Centerville. Go
south on Centerville Road (S. Morton St.) to Abington.
Turn right (west) to cemetery on right side (north).

Cemetery Governing Body: Abington Cemetery Association

Location of Cemetery Records: Phyllis Adams
Treasurer
4754 Union County Line Road
Brownsville, IN 47325
(317) 855-3338

Lot Purchase Contact: Phyllis Adams

Contact-to Open or Close Grave: As above.

Inscription Listing: Beverly Yount-Volume II-P 1-1968

Brief History and Information:

Size: 7 acres



Plaque on the cemetery gatepost

LOCUST GROVE CEMETERY

Township--Abington-NW Sec. 21 Co. Mp. Co-ord.--620S/120E/W

Status: Active (conditional) Condition in 1991: Well kept,
fenced.

Location--North of Abington, on west side of Centerville Road.

Directions--At stoplight in Centerville, go south on Centerville
Road, about 5 miles, to cemetery (on right side-west).

Cemetery Governing Body: none as such

Location of Cemetery Records: (what are available)
Rhea Nicholson
6266 S. Centerville Rd.
Centerville, IN 47330
(317) 855 3798

Lot Purchase Contact: none available-as above

Contact-to Open or Close Grave: Funeral home having funeral.

Inscription Listing: Beverly Yount-Volume II-P 177-1968

Brief History & Information: Originally the site of a Meth-
odist Episcopal Church.

The land was given to the church by Mrs. Nicholson's
great-grandfather. The church building was razed about
20-25 years ago (probably in the 1960's).

Size: about 1 1/2 acre.

ABINGTON CEMETERY



Entry gate



View of cemetery--beyond the gate

LOCUST GROVE CEMETERY



Church cemetery marker



View of cemetery behind marker



View from road--looking south

STEVENS FAMILY CEMETERY

Township--Abington-SE Sec. 18 Co. Mp. Co-ord.--020W/560S/S

Status: Abandoned Condition in 1991: Grown up
with weeds & small trees,
not mowed, is fenced.

Location--South side of Smoker Road, between 6282 & 6373
Smoker Road. About 300 feet into the field.

Directions--From Centerville; go south on Centerville Road
(about 4 1/2 miles), go right (west) on Smoker Road,
to cemetery (on left-south-in middle of field). It may
be hidden in the summertime if corn or wheat is growing
in the field. The field is the one to the east of the
drive to 6373 Smoker Road.

Cemetery Governing Body: Abandoned

Location of Cemetery Records: Inactive

Lot Purchase Contact: Inactive

Contact-to Open or Close Grave: Inactive

Inscription Listing: Beverly Yount-Volume II-P 345-1968

Brief History & Information: Located the site in the 1874
Wayne County Atlas.

This is mainly a family cemetery.

Size: About 1/4 acre.

STEVENS FAMILY CEMETERY



Distant view--from gatepost at end of drive



View--looking southeast



View--looking east

BOSTON TOWNSHIP CEMETERIES

| NAME | TOWNSHIP | ROAD/STREET | COUNTY MAP CO/ORD. | STATUS |
|--------------|----------|---------------------------|-----------------------|-----------|
| BOSTON | Boston | Old IND # 122 | 790E/600S/N | Active |
| BULLA #2 | Boston | Boston Twnsp. Line Rd. | 675E/320S/S | Abandoned |
| ELKHORN | Boston | Esteb Rd. | 500S/450E/W | Active |
| FOUTS FAMILY | Boston | Stigleman Rd. | 680E/475S/N | Inactive |
| GLEN HAVEN | Boston | IND #227 S | 425S/800E/E | Active |
| ORANGE | Boston | Niewohner Rd. | 375S/400E/W | Abandoned |

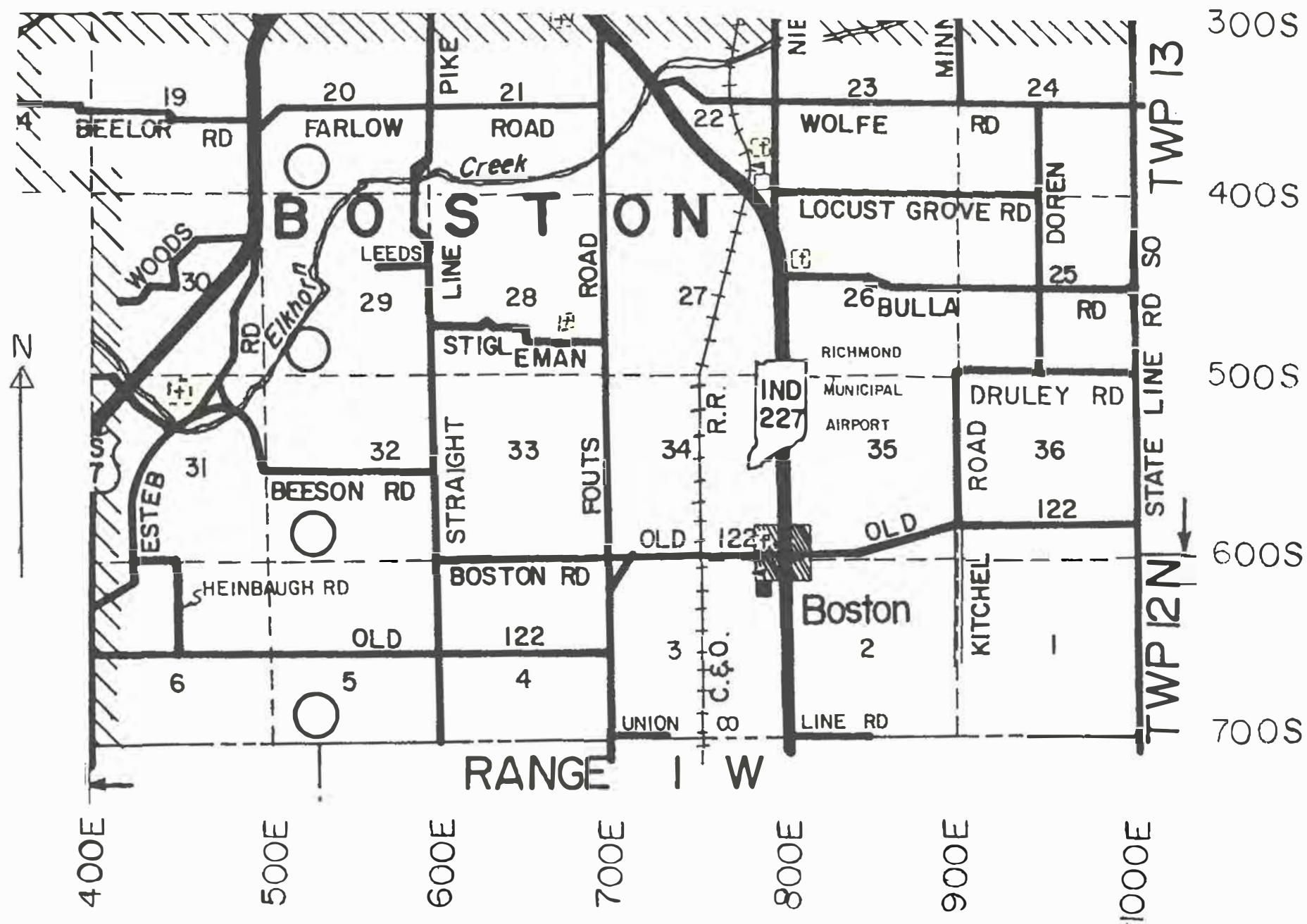

BOSTON CEMETERY

Township--Boston-SE Sect. 34 Co. Mp. Co-ord.--790E/600S/N

Status: Active Condition in 1991: Well kept,
fenced.

Location--West side-Boston, IN

Directions--On north side of old Ind. #122-1 block west of
Ind. # 227

Cemetery Governing Body: Boston Cemetery Association

Location of Cemetery Records: Julian Benner
107 S. Salem
Boston. IN 47324
(317) 935-5894

Lot Purchase Contact: Same as above

Contact-to Open or Close Grave: Same as above

Inscription Listing: Beverly Yount-Volume II-P 12-1968

Brief History and Information: A community cemetery.

Size: About 3 to 4 acres.

BOSTON CEMETERY

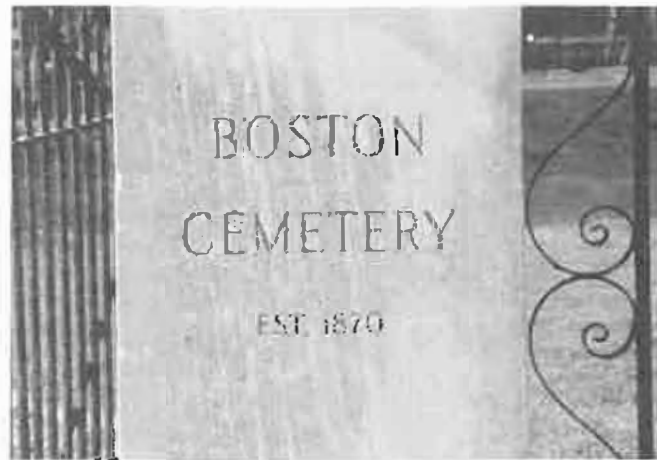

Gatepost engraving



Cemetery entrance



Cemetery view, from the west

BULLA #2 CEMETERY

Township--Boston-NE Sect. 21 Co. Mp. Co-ord.--675E/320S/S

Status: Abandoned

Condition in 1991: Stones
broken, knocked over, and
are grown up in weeds.

Location--South side of Boston Township Line Road, west of
IND #227.

Directions--From U. S. 27-south end of Richmond: go SE on
IND #227 (about 2 miles), turn right (west) On Boston
Township Line Road; turn left in first drive (#1979),
and go to where drive curves to right. Cemetery is a few
feet into the field on the left, in a clump of trees.
Contact the resident before visiting this cemetery.

Cemetery Governing Body: Abandoned

Location of Cemetery Records: Inscription listings only.

Lot Purchase Contact: Abandoned

Contact-to Open or Close Grave: Closed

Inscription Listing: Beverly Yount-Volume II-P 35-1968

Brief History & Information: This is now a very small area.

One of the Bulla family cemeteries.

Size: Now only about 10 by 20 feet.

BULLA CEMETERY-#2



View from the north



The jumble of stones

ELKHORN CEMETERY

(Oldest cemetery in Wayne County--1808)

Township--Boston--N Sect. 31 Co. Mp. Co-ord.--500S/450E/W

Status: Active Condition in 1991: Well-Kept,
secluded.

Location--South of Richmond, between Old U.S. 27 and present
U.S. 27--along north side of Elkhorn Creek. Address is
5362 Esteb Road, Richmond, IN 47374

Directions--Take U.S. 27 south from Richmond, turn left (east)
on Endsley Road, then left (north) on Old U.S. 27 (Esteb
Road), to just across Elkhorn Creek. Turn left into cemetery
drive (long drive) around curve and up the hill to the
cemetery.

Cemetery Governing Body: Elkhorn Cemetery Board
Eugene Lafuse, President
St. Rd. 122-Box 645
Richmond, IN 47374
(317) 935-3239

Location of Cemetery Records: President has the most complete
records.

Lot Purchase Contact: Same as above

Contact-to Open or Close Grave: Same as above

Inscription Listing: Beverly Yount--Volume II--P 117--1968

Brief History & Information: Site of Elkhorn Baptist Church.
This cemetery is the oldest in Wayne County, the Baptist
Church starting in 1807, and the first burial in 1808.

Size: 30 acres +

ELKHORN CEMETERY



ELKHORN CEMETERY

(continued)



FOUTS FAMILY CEMETERY

Township--Boston-SE Sect. 28 Co. Mp. Co-ord.--680E/475S/N

Status: Inactive

Condition in 1991: Very well taken care of (by resident) field stones outline the cemetery, and a bench and foot stones have been strategically placed, to form a uniquely quaint setting.

Location--North side of Stigleman Road, west of 4947 Fouts Road, northwest of Boston.

Directions--From Boston: go west on Old IND #122, go right (north) on Fouts Road, then go left (west) on Stigleman Road about .2 mile. Cemetery is about 300 feet into the field on the right side.

If corn is growing in this field, the cemetery may not be visible from the road. There are a few trees around the cemetery.

Cemetery Governing Body: Non-existent.

Location of Cemetery Records:

Lot Purchase Contact: Closed.

Contact-to Open or Close Grave: Closed.

Inscription Listing: 28 February 1991, by Arnold Dean.

Brief History & Information: Reported to me by Mrs. Klein of Centerville Road North, then contacted the Nocton's to determine the location.

A biographical sketch of David Fouts is given in the 1884 History of Wayne Co., IN-published by Inter-State Publishing, on P 285 in Volume 2.

See the ADDENDUM SECTION for gravestone listings.

Size: Oval in shape, About 50 by 60 feet and about 18 to 20 graves.

FOUTS FAMILY CEMETERY



Distant view--looking east



Close-up--looking southeast



Close-up view--looking east

GLEN HAVEN MEMORIAL GARDENS

Township--Boston-NW Sect. 26 Co. Mp. Co-ord.--425S/800E/E

Status: Active Condition in 1991: Well kept,
partly fenced

Location--Ind #227-North of Richmond Airport and Boston

Directions--Take Ind #227 South and Southeast from Richmond-
East side of highway

Cemetery Governing Body: Earlham Cemetery-Board of Directors
(Policy and general overview)
General Manager-Bruce Hawley

Location of Cemetery Records: Earlham Cemetery Office-
1101 National Road West
Richmond, IN 47374
(317) 962-7712

Lot Purchase Contact: Earlham Cemetery Office

Contact-to Open or Close Grave: Same as above

Inscription Listing: Beverly Yount-Volume II-P 161-1968

Brief History & Information: Glen Haven was started as a
private business in 1953, and was obtained by Earlham
Cemetery in 1968.

Size: About 10 acres

GLEN HAVEN MEMORIAL GARDENS



View from the southwest



One of the entrances

ORANGE CEMETERY

Township--Boston--SE Sect. 22 Co. Mp. Co-ord.--375S/400E/W

Status: Abandoned Condition in 1991: Untended,
weeds growing head high,
completely neglected (can't
be seen from road).

Location--West side of Niewohner Road, north of Boston.

Directions--On IND # 227 (southeast of Richmond-north of
Boston), go north on Niewohner Road. Cemetery on left,
before tall pine trees. Back about 100 feet from road,
and can't be seen for weeds.

Cemetery Governing Body: Abandoned

Location of Cemetery Records: Abandoned

Lot Purchase Contact: Abandoned

Contact-to Open or Close Grave: Inactive cemetery.

Inscription Listing: Beverly Yount-Volume IV-P 145-1970

Brief History & Information: This cemetery was associated
with a Friends Church, which was located at this site
in the middle 1800's.

Size: About 1/6th acre, plus the open area at the front.

FRIENDS--ORANGE CEMETERY



View from Niewohner Road--looking northwest



Close-up view

CENTER TOWNSHIP CEMETERIES

| NAME | TOWNSHIP | ROAD/STREET | COUNTY MAP CO/ORD. | STATUS |
|------------------------------|----------|-----------------------------|-----------------------|-----------|
| BRYAN CHAPEL | Center | Willow Grove Rd. | 250S/160W/W | Active |
| CENTERVILLE (OLD) | Center | Spruce St. (Centerville) | 075S/00W/E | Inactive |
| CROWN HILL | Center | Short St. (Centerville) | 075S/00W/W | Active |
| DICKS FAMILY (LICK CREEK) | Center | Study Rd. | 160E/320S/N | Abandoned |
| SALISBURY ?? | Center | Woodlawn | 240E/110S/E | Abandoned |
| WEST GROVE | Center | West Grove Rd. | 080N/100W/E | Inactive |

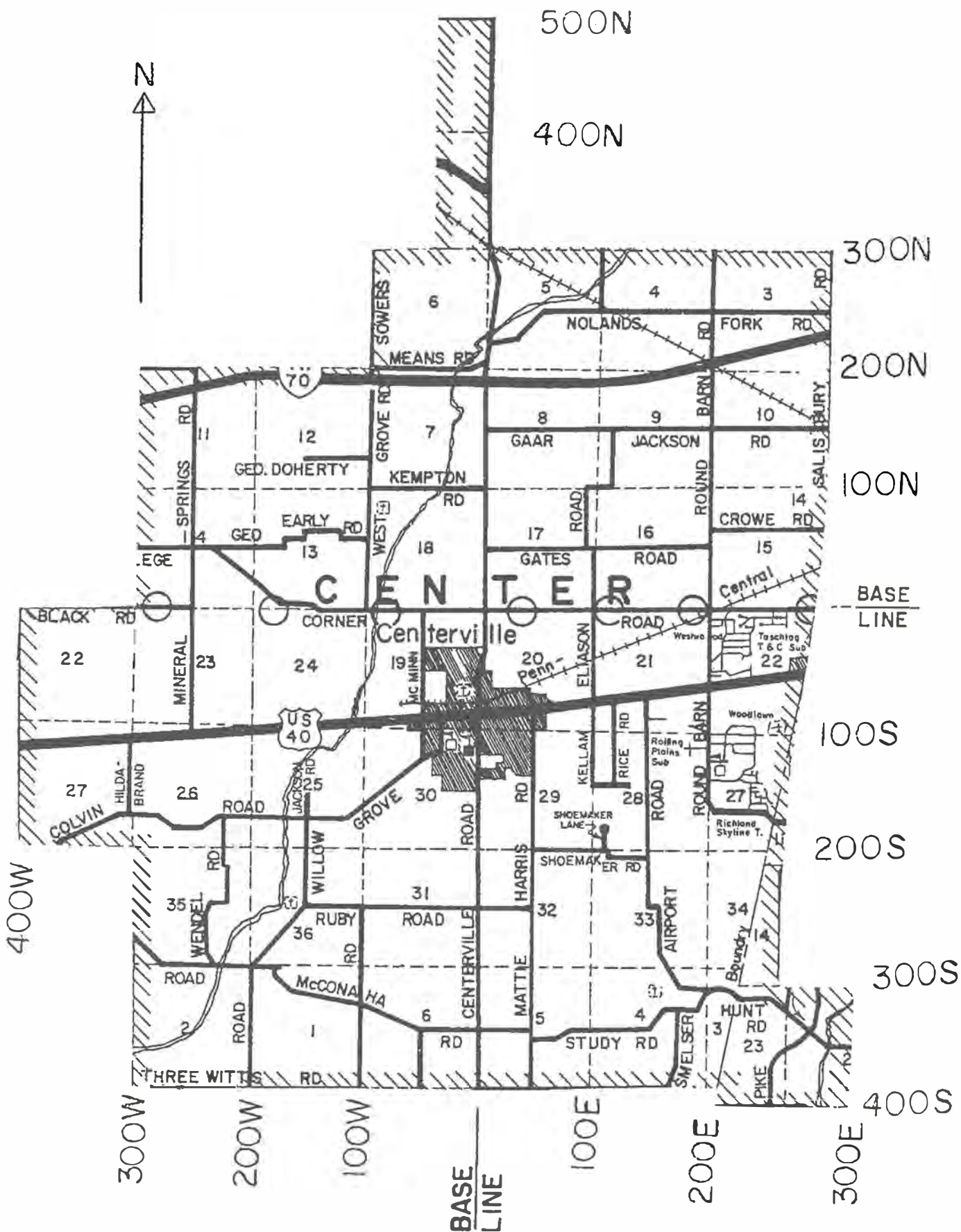

BRYANT'S CHAPEL

(Bryan's Chapel)

Township--Center-W Sect. 36 Co. Mp. Co-ord.--250S/160W/W

Status: Active Condition in 1991: Well kept,
fenced

Location--Willow Grove Road-Southwest of Centerville

Directions--(At west side of Centerville, on U. S. 40) Turn
south on Willow Grove Road, and continue for about 2 1/2
miles. Cemetery is on the right side (west) at the end
of Ruby Road.

Cemetery Governing Body: Bryan's Chapel Cemetery Association
William Manley, President (Fla.)
Marilyn Moore, Treasurer

Location of Cemetery Records: Diane Pruitt
2243 Willow Grove Road
Centerville, IN 47330
(317) 855-5766

Lot Purchase Contact: Diane Pruitt

Contact-to Open or Close Grave: Diane Pruitt

Inscription Listing: Beverly Yount-Volume II-P 26-1968

Brief History and Information: Around 1833, Henry Bryan donated
1/2 acre of ground, to be used for a cemetery. There was
a chapel at this location for a number of years.

Size: About 4 acres.

BRYAN CEMETERY



The nameplate--mounted in the gatepost



Gateway--with the cemetery beyond the gate

CENTERVILLE (Old) CEMETERY

Township--Center (Centerville) Co. Mp. Co-ord.--075S-00W/E
SE Sect. 19

Status: Inactive

Condition in 1991: Well kept,
unfenced.

Location--Centerville, Northwest side.

Directions--Go north on Spruce St. in Centerville, from U.S.
40, to North St., cemetery on east side.

Cemetery Governing Body: none

Location of Cemetery Records: non-existent-gravestone inscrip-
tion listings only.

Lot Purchase Contact: Cemetery is full.

Contact-to Open or Close Grave: Closed to burials.

Inscription Listing: Beverly Yount-Volume II-P 36-1968

Brief History and Information: This cemetery was used for
burials from about 1811, to about 1860.

This cemetery is maintained by the Crown Hill Cemetery.

Size: About 1/2 acre.

CENTERVILLE (OLD) CEMETERY



View from the west



As seen from the northeast.

CROWN HILL CEMETERY

(Centerville)

Township--Center (Centerville) Co. Mp. Co-ord.--075S/00W/W
SE Sect. 19

Status: Active

Condition in 1991: Well kept,
partly fenced

Location--Short St.-Northwest edge of Centerville.

Directions--Go North on Spruce St., from U.S. 40 in Center-
ville, to North St., angle left to Short St., cemetery
is to the West.

Cemetery Governing Body: Crown Hill Cemetery Association

Location of Cemetery Records: Crown Hill Cemetery Office
408 Short St., Centerville
(317) 855-2781
OR
Inezetta Stiver
116 E. Plum, Centerville
(317) 855-5387

Lot Purchase Contact: Cemetery Office.

Contact-to Open or Close Grave: Inezetta Stiver--as above

Inscription Listing: Beverly Yount-Volume II-P 41-1968

Brief History and Information: The original ground for this
cemetery was obtained in 1849, and additional land was
purchased in 1875 from Wm. S. Morton.

The women of Centerville, formed a Cemetery Association
in 1900.

Size: 25 acres.



CROWN HILL CEMETERY

(Centerville)



View of cemetery--looking northwest



View of cemetery--looking southwest

DICKS FAMILY

OR

LICK CREEK CEMETERY

Township--Center--NE Sect. 4 Co. Mp. Co-ord.--160E/320S/N
(The south Section 4)

Status: Abandoned

Condition in 1991: Grown up
with weeds, not mown.

Location--Study Road-between Hunt Rd. & Mattie Harris Rd.

Directions--From U. S. 40-east edge of Centerville. Go south
on Mattie Harris Rd. about 2 1/2 miles. Turn east (left)
on Study Rd. Go to 4596 Study Rd. Cemetery is down over
the hill-down a trail about 100 feet west of the home
at this address. **Obtain permission**, before visiting the
cemetery.

Cemetery Governing Body: None

Location of Cemetery Records: Inscription listings only.

Lot Purchase Contact: Abandoned

Contact-to Open or Close Grave: Closed to burials.

Inscription Listing: Beverly Yount--Volume II-P 176--1968

Brief History & Information: This was mainly a family cemetery.

Size: About 50 X 50 feet.

DICKS FAMILY CEMETERY
(LICK CREEK)



Looking down the steep path--to cemetery at bottom



Closer view--stones lying on the ground

SALISBURY CEMETERY--??

Township--Center-(East)
Sec. 27

Co. Mp. Co-ord.--240E/110S/E

Status: Abandoned

Condition in 1991: In a wooded
area, partly fenced, not
mowed.

Location--Southwest of Richmond, south of U. S. 40. and east
of the Woodlawn-Richland subdivision.

Directions--Ask permission of the Clevenger's who live on
Salisbury Road, just south of U. S. 40, before visiting
this area.

From U. S. 40-west of Richmond, IN. Go south on Round
Barn Road, Turn east (left) on Woodlawn, go to the end
and park. Walk east, across the power line right-of-way
into the woods. Cemetery area is at the edge of the woods,
just north of the ridge left from the old railway bed.

Cemetery Governing Body: None.

Location of Cemetery Records: None available.

Lot Purchase Contact: Abandoned.

Contact-to Open or Close Grave: Closed to burials.

Inscription Listing: None available.

Brief History & Information: It is not known if this might
be the remains of the Old Salisbury Cemetery.

I would not have known about this cemetery, without the
Clevenger's telling me of it, when I was talking to them,
trying to determine the location of the Old Salisbury
Cemetery.

Old Salisbury records list the cemetery, as being along
the west edge of the creek, which would have been east
of Salisbury Road, which would be at least 1/2 mile east
of this cemetery area.

The Clevenger's knew of it, due to their familiarity with
the land, through the Old Salisbury Corporation.

There were no gravestones remaining, only a couple of
fist size stones which looked as though they might be
broken pieces of gravestones. The Clevenger's reported
that they believe there are a few of the gravestones around
some of the buildings somewhere, on their properties,
although they may be unreadable.

Size: Guessing at an area about 50 X 50 feet.

OLD SALISBURY ? CEMETERY



Views of the wooded area--cemetery location



Remnants of stones may be seen in this picture

WEST GROVE CEMETERY

Township--Center-NW Sect. 18 Co. Mp. Co-ord.--080N/100W/E

Status: Active Condition in 1991: Kept up,
partly fenced.

Location--Northwest of Centerville, on east side of West Grove Road.

Directions--From Centerville Road, north of Centerville: go west on College Corner Road, then right (north) on West Grove Road to cemetery on right (at top of hill).

Cemetery Governing Body: West Grove Cemetery Association

Location of Cemetery Records: Recorded by John Kempton, in his book about the West Grove community, at the Centerville Library.

Lot Purchase Contact: John Kempton
1619 N. Centerville Rd.
Centerville, IN 47330
(317) 855-5106

Contact-to Open or Close Grave: Same as above.

Inscription Listing: Beverly Yount-Volume III-P 264-1969

Brief History & Information: West Grove Cemetery was originally associated with the West Grove Friend's Meeting (which was organized in 1815), but is now a community cemetery.

Mr. Kempton compiled and collected information about the West Grove community, and made a book of it, which may be seen at the Centerville, IN. Library

Size: about 1 1/2 acre.

FRIENDS--WEST GROVE CEMETERY



CLAY TOWNSHIP CEMETERIES

| NAME | TOWNSHIP | ROAD/STREET | COUNTY MAP CO/ORD. | STATUS |
|--------------|----------|-------------------------------------|-----------------------|----------|
| EVANS FAMILY | Clay | Smoky Row Road. | 550N/075E/NE | Inactive |
| FAIRFIELD | Clay | Carlos Rd. | 500N/200W/W | Active |
| GREENSFORK | Clay | Mineral Springs Rd. (Greensfork) | 400N/275W/W | Active |
| PET HAVEN | Clay | Carlos Rd. | 400N/200W/E | Active |
| SUGAR GROVE | Clay | Sugar Grove Rd. | 625N/400W/W | Active |

500W

400W

300W

200W

100W

700 N

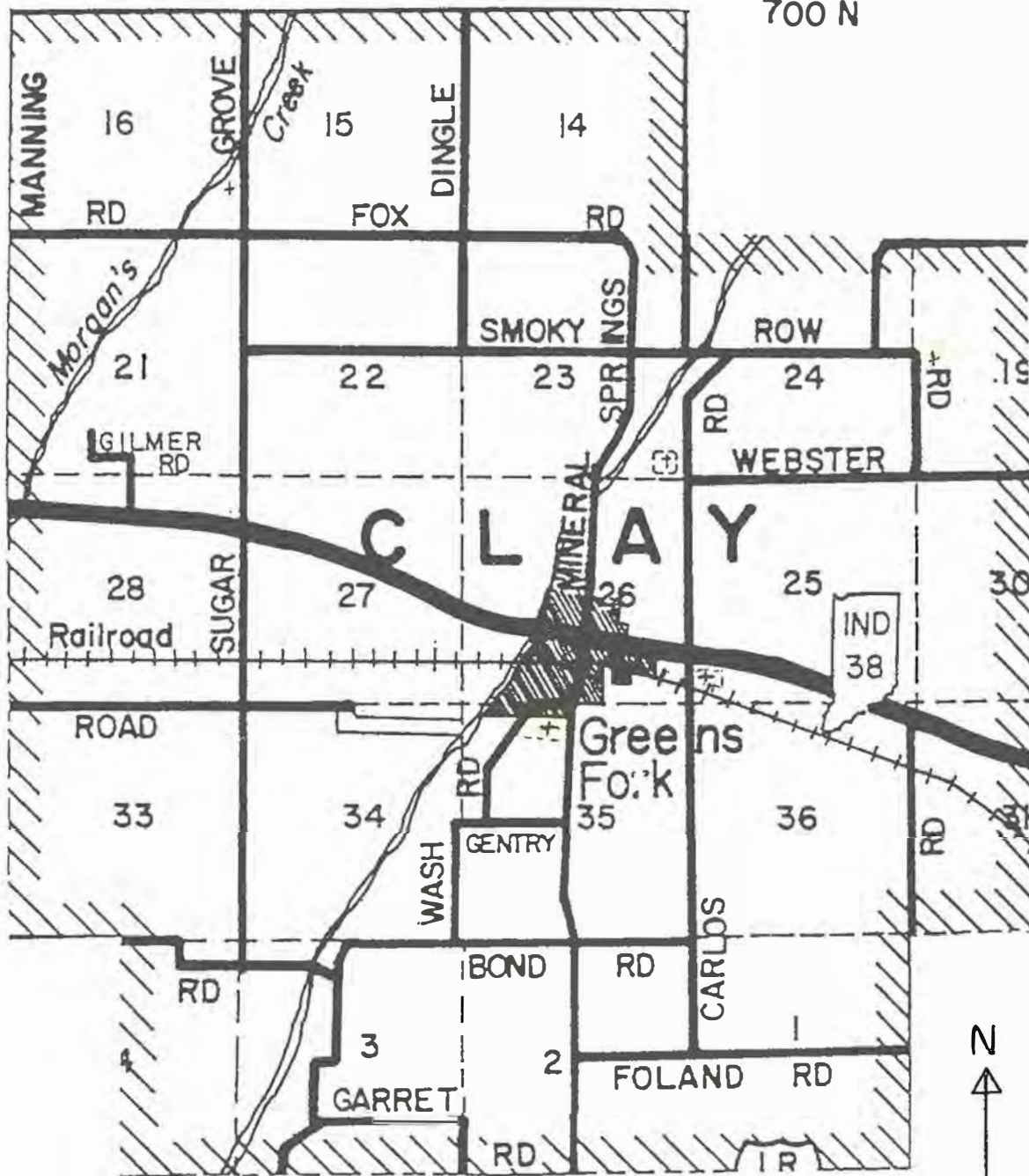

600 N

500 N

400 N

300 N

200 N

EVANS FAMILY CEMETERY

Township--Clay--NW Sect. 19 Co. Mp. Co-ord.--550N/075W/NE

Status: Abandoned Condition in 1991: Not mowed,
fence repaired through the
years, by owners of the
property, with anything
available, so as to keep
cattle out.

Location--Northeast of 90 degree turn of Smoky Row Road.
Northeast of Greensfork.

Directions--From State Road #38, at the east end of Greensfork;
turn north on Carlos Road to T road (Smoky Row Road),
at Greensfork Creek. Turn right (east) and continue to
90 degree turn. Enter farm lane and go about 500 feet,
cemetery is in a grove of trees about 400 feet north of
lane. Property of M.L. Hartman--**DO NOT** go to the cemetery
until you ask permission.

Cemetery Governing Body: Abandoned

Location of Cemetery Records: Abandoned

Lot Purchase Contact: Abandoned

Contact-to Open or Close Grave: Abandoned

Inscription Listing: Mention is made of this cemetery by
Beverly Yount in Volume 1V-P 302, and two names listed.
Mrs. Yount didn't find the location of this cemetery.

In the 1970's, the Hartman's read the stones, and the
information was included in a book about Clay Township.

Information about the Evans family can be found in the
Hiatt/Hiett Genealogy book, or the Quaker records.

Size: About 50 feet square.

EVANS FAMILY CEMETERY



Cemetery, as seen from the Hartman Lane



Close-up views in the cemetery



FAIRFIELD CEMETERY

Township--Clay-SE Sect. 23 Co. Mp. Co-ord.--500N/200W/W

Status: Active Condition in 1991: Well-kept,
fenced

Location--Carlos Road, northeast of Greensfork, about 1 mile

Directions--From Greensfork (center of town) go east on St.
Rd. 38, turn left (north) on Carlos Road, go north
to cemetery. (At west end of Webster Road.)

Cemetery Governing Body: Fairfield Cemetery Association

Location of Cemetery Records: Mr. John Bond, President
9836 St. Rd. 38
Greensfork, IN
(317) 886-5161

Lot Purchase Contact: Same as above

Contact-to Open or Close Grave: Funeral home (in the local
area) handles this.

Brief History and information: This cemetery was originally
associated with the Friends-Fairfield Preparative meeting,
which began about 1826.

Size: about 2½ acres

FAIRFIELD CEMETERY



As seen from corner of Carlos & Webster Rds.

GREENSFORK CEMETERY

Township--Clay-Greensfork-
NW Sect. 35

Co. Mp. Co-ord.--400N/275W/W

Status: Active

Condition in 1991: Well-kept,
fenced on south side.

Location--Mineral Springs Rd. at south edge of Greensfork

Directions--In Greensfork, go south on Main St., turn right
at end, then left on Mineral Springs Rd.-1 block

Cemetery Governing Body: Greensfork Cemetery Board

Location of Cemetery Records: Mr. George Turner, President
2505 NW B St.
Richmond, IN 47374
(317) 935-5552

Lot Purchase Contact: Same as above

Contact-to Open or Close Grave: As above.

Brief History and Information: Earlier, this was known as
the South Cemetery of Washington (Greensfork).

Size: About 4 acres.

GREENSFORK CEMETERY



Gatepost



Looking west
from Mineral Springs Road

PET HAVEN CEMETERY

(IF FOR HUMANS-CREMATED REMAINS ONLY)

Township--Clay--SW Sect. 25 Co. Mp. Co-ord.--400N/200W/E

Status: Active Condition in 1991: Mowed,
partly fenced.

Location--East side of Carlos Road. southeast of Greensfork.

Directions--From IND #38, east of Greensfork; go south on
Carlos Road, to cemetery on left (east).

Cemetery Governing Body: Pet Haven Cemetery
Board of Directors

Location of Cemetery Records: See below

Lot Purchase Contact: Contact veterinarians in the Wayne
County area.

Contact-to Open or Close Grave: As above.

Inscription Listing: No

Brief History & Information: This cemetery is incorporated
under regular cemetery laws.

The cemetery board does not advertise, or list their
cemetery-even in the telephone book. In gathering this
information, it was requested that contact be made only
as listed above.

Size: 4 1/2 acres.

PET CEMETERY

(Not for burial of humans-pets only)



South section



North section

SUGAR GROVE CEMETERY

Township--Clay--SE Sect. 16 Co. Mp. Co-ord.--625N/400W/W

Status: Active Condition in 1991: Well kept,
fenced.

Location--West side of Sugar Grove Road, about 1 1/4 mile
north of IND #38.

Directions--From IND #38-(west of Greensfork, east of Hagers-
town); go north on Sugar Grove Road, to cemetery (on left,
beside church).

Cemetery Governing Body: Sugar Grove Community Church
Board of Trustees

Location of Cemetery Records: Marvin Wilson and a copy at
the church.

Lot Purchase Contact: Marvin Wilson
4499 Sugar Grove Road
Greensfork, IN 47345
(317) 886-5404 or 5339

Contact-to Open or Close Grave: Funeral Home having the funeral.

Inscription Listing: Beverly Yount-Volume IV-P 157-1970

Brief History & Information: This cemetery was originally
associated with the Sugar Grove United Brethren Church.
It was started in the early 1800's, as a church and community
cemetery.

Size: About 2 1/2 acres.

SUGAR GROVE CEMETERY



View at the church, looking northwest.



As seen from the south, looking northwest.

DALTON TOWNSHIP CEMETERIES

| NAME | TOWNSHIP | ROAD/STREET | COUNTY MAP CO/ORD. | STATUS |
|--------------|----------|-------------|-----------------------|--------|
| NETTLE CREEK | Dalton | Noblett Rd. | 1025W/1000N/N | Active |
| WEST RIVER | Dalton | Lacy Rd. | 820W/1050N/N | Active |



FRIENDS-NETTLE CREEK CEMETERY

Township--Dalton--SE Sect. 28 Co. Mp. Co-ord.--1025W/1000N/N

Status: Active

Condition in 1991: Well kept,
fenced.

Location--North side of Noblett Road, southwest of Dalton.

Directions--From Dalton, go south on South Dalton Road, then
right (west) on Noblett Road, to cemetery (on right-north).

Cemetery Governing Body: Nettle Creek Friends Cemetery Assoc.
Robert Howell, President--Dalton

Location of Cemetery Records: Kenneth Smith
449 N. Washington St.
Hagerstown, IN 47346
(317) 489-5461

Lot Purchase Contact: Kenneth Smith-above

Contact-to Open or Close Grave: Kenneth Smith-above

Inscription Listing: Beverly Yount-Volume III-P 131-1969

Brief History & Information: Associated with the Nettle Creek
Friends Church.

Size: About 2 acres

FRIENDS--NETTLE CREEK CHURCH CEMETERY



FRIEND'S--WEST RIVER CEMETERY

Township--Dalton-NE Sect. 26 Co. Mp. Co-ord.--820W-1050N/N

Status: Active Condition in 1991: Well kept,
fenced, sign in the parking
lot of the church-giving
the cemetery layout, history
and listings.

Location--North side of Lacy Road, just west of intersection
with U. S. 35, just west of Ind. # 1.

Directions--From IND #1 & U. S. 35 intersection: go west on
U. S. 35, turn left on Lacy Road, and cemetery is on the
right.

Cemetery Governing Body: West River-Friends-Monthly Meeting
Board of Trustees

Location of Cemetery Records: Irene Black, and cemetery layout
posted on an all-weather bulletin board, at front of
cemetery, in church parking lot.

Lot Purchase Contact: Irene Black
10010 Lacy Road
Hagerstown, IN 47346
(317) 489-4934

Contact-to Open or Close Grave: Funeral Home having funeral,
or Irene Black.

Inscription Listing: Beverly Yount-Volume III-P 264-1969

Brief History & Information: This cemetery is associated with
the West River Friend's Church.

Mary Dennis and Irene Black, about 1980-1984, worked on
the cemetery layout and records, to bring them up to date
and organize them.

This cemetery has the easiest available layout record
of burial plots of any cemetery in the county.

One part of the cemetery is the old-Lumpkin Family Cemetery.

Size: About 2 to 3 acres.

WEST RIVER CEMETERY

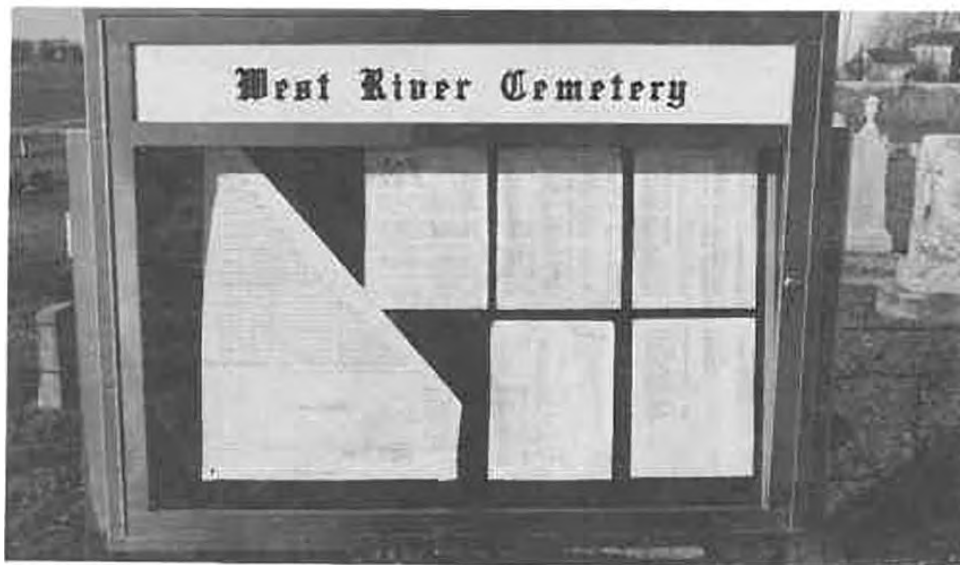

Sign at cemetery-showing
layout and names



Cemetery-as seen from the road

FRANKLIN TOWNSHIP CEMETERIES

| NAME | TOWNSHIP | ROAD/STREET | COUNTY MAP CO/ORD. | STATUS |
|---------------|----------|------------------------------|-----------------------|-----------|
| BETHEL (town) | Franklin | Bethel Rd. | 950E/1075N/S | Active |
| CONCORD M. E. | Franklin | Richmond- Hollansburg Rd. | 575N/975E/W | Abandoned |
| MT. VERNON | Franklin | Wallace Rd. | 760E/700N/N | Abandoned |
| WHITEWATER | Franklin | IND # 227 N. (Whitewater) | 760N/900E/E | Active |
| WOODBURY | Franklin | IND # 227 N | 610N875E/W | Abandoned |

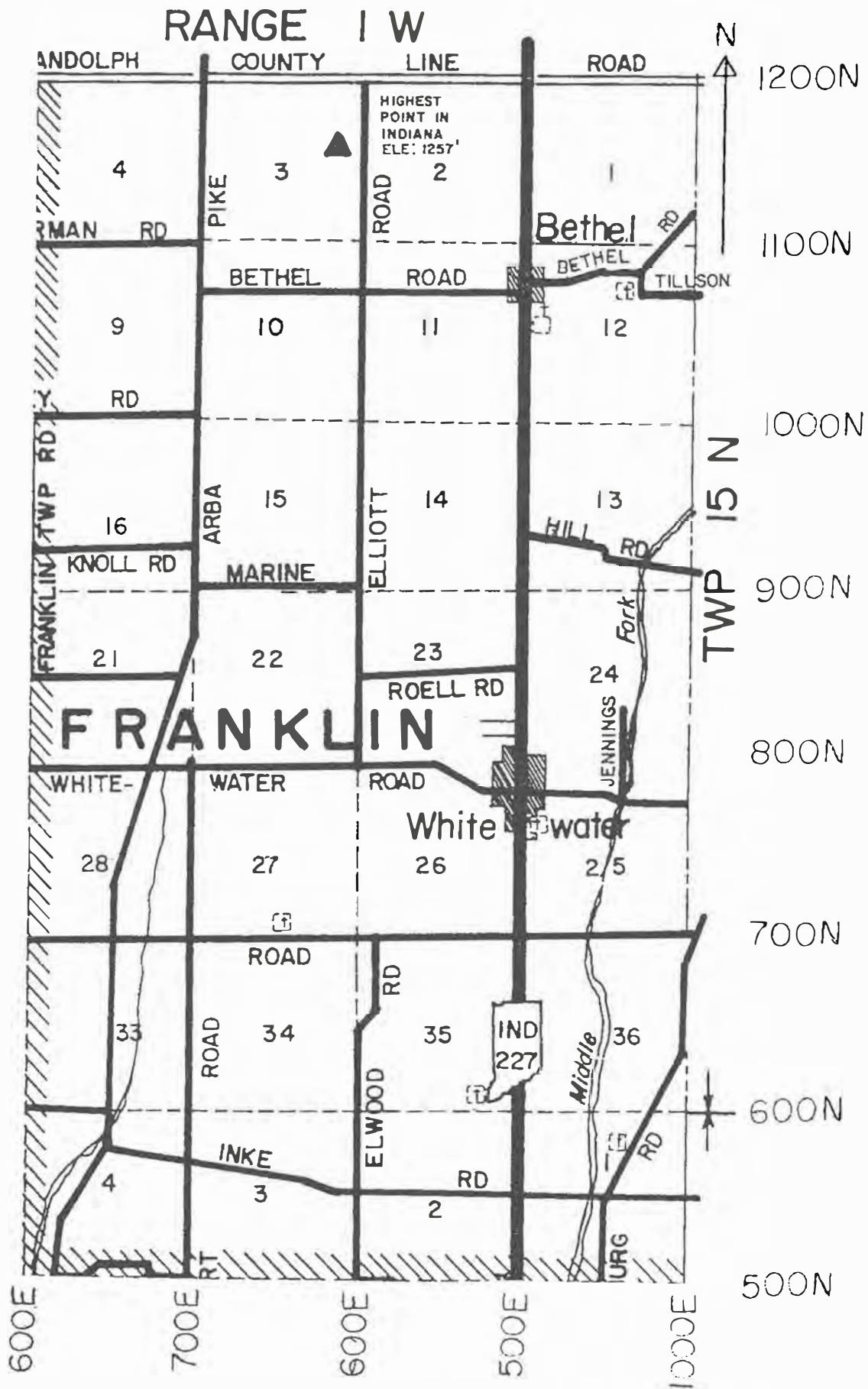

BETHEL CEMETERY

(Bethel-town)

Township--Franklin-NE Sect. 12 Co. Mp. Co-ord.--950E/1075N/S

Status: Active Condition in 1991: Well kept,
partly fenced

Location--Bethel Road-east of Bethel

Directions-- $\frac{1}{2}$ mile east of Bethel, at corner of Tillson Road.

Cemetery Governing Body: Bethel Cemetery Association

Location of Cemetery Records: Frank Smith

Lot Purchase Contact: Frank Smith-Treasurer
6031 Hill Road
Fountain City, IN 47341
(317) 847-2137

Contact-to Open or Close Grave: As above

Inscription Listing: Beverly Yount-Volume IV-P 19-1970

Brief History and Information: This cemetery was originally
associated with the Bethel Christian Church, then later
became a community cemetery.

Size: 9 acres-7 1/2 have been surveyed.

BETHEL (town) CEMETERY



Entry gate



View of the cemetery--looking east

CONCORD M. E. CHURCH CEMETERY

Township--Franklin-NE Sect. 1 Co. Mp. Co-ord.--575N/975E/W

Status: Abandoned.

Condition in 1991: Grown up
with weeds & trees, partly
fenced, stones broken, not
mowed.

Location--Richmond-Hollansburg Rd., northeast of Middleboro.

Directions--Go north on St. Rd. 227 from I-70, in Middleboro-
turn right on Richmond-Hollansburg Rd. to cemetery (Past
Inke Road, to about 1/2 way up the hill, to the point
where the road starts to angle, and cemetery is on the
left, at the edge of the stone quarry--look carefully,
as the stones are difficult to see from the road.)

Cemetery Governing Body: Abandoned

Location of Cemetery Records: Inscription listings only.

Lot Purchase Contact: Abandoned

Contact-to Open or Close Grave: Abandoned

Inscription Listing: Beverly Yount--Volume IV-Page 51-1970

Brief History & Information: This cemetery was associated
with the Concord Methodist Episcopal Church.

Size: About 50 X 100 feet.

CONCORD M. E. CHURCH CEMETERY



View from Hollansburg-Richmond Road



View from northeast



View from southwest

MOUNT VERNON CEMETERY

Township--Franklin-SE Sect. 27 Co. Mp. Co-ord.--760E/700N/N

Status: Abandoned Condition in 1991: Not mowed,
grown up in weeds & trees,
partly fenced.

Location--North side of Wallace Road, east of Cart Road, and
west of IND #227 north.

Directions--From IND #227-south of Whitewater, go west on
Wallace Road--From U.S. 27 south of Fountain City, go
east on Wallace Road--to cemetery.

Cemetery Governing Body: Abandoned

Location of Cemetery Records: none

Lot Purchase Contact: Cemetery abandoned.

Contact-to Open or Close Grave: Abandoned

Inscription Listing: Beverly Yount-Volume IV-P 123

Brief History & Information:

Size: @ 1/2 acre.

MT. VERNON CEMETERY



Cemetery view from the west



Cemetery view from the east

WHITEWATER CEMETERY

Township--Franklin-NW Sect. 25 Co. Mp. Co-ord.--760N/900E/E

Status: Active

Condition in 1991: Kept up,
partly fenced.

Location--East side of IND #227 north, at the south edge of
Whitewater.

Directions--From I-70, east of U. S. 27: go north on IND #227
to south edge of Whitewater, cemetery on right (east).
About 7 miles.

Cemetery Governing Body: none as such

Location of Cemetery Records: Joe Burgess
5175 Whitewater Road
Richmond, IN 47374
(317) 847-2644

Lot Purchase Contact: Same as above

Contact-to Open or Close Grave: Handled by the funeral home
having a funeral.

Inscription Listing: Beverly Yount-Volume IV-P 195-1970

Brief History & Information:

Size: About 2 acres.

WHITEWATER CEMETERY



Cemetery, as viewed from the south end



Cemetery view, from the north

WOODBURY CEMETERY

Township--Franklin-SE
Sect. 35

Co. Mp. Co-ord.--610N/875E/W

Status: Abandoned

Condition in 1991: Not mowed,
partly fenced, some stones
leaning against the fence.

Location--West of IND #227, south of Whitewater.

Directions--From I-70, east of U. S. 27: go north on IND #227 until past Inke Road, then look for P. & A. Githens at 6386 St. Rd. 227 N. Cemetery is about 1/3 mile west, on the Githens property. **Obtain permission before visiting this cemetery.** When going in the Githens drive, if you stop at the building where they sell Christmas trees, the cemetery is directly south (about 500 feet), across a small creek and up a small hill.

Cemetery Governing Body: Abandoned.

Location of Cemetery Records: Inscription listings only, or Quaker records.

Lot Purchase Contact: Closed.

Contact-to Open or Close Grave: Cemetery is closed.

Inscription Listing: Beverly Yount-Volume IV-P 297-1970

Brief History & Information: This cemetery was associated with the Woodbury Monthly Meeting of the Friends. Most of the burials seem to be between 1821 and the 1860's.

Size: About 125 feet square.

WOODBURY CEMETERY



Distant view--looking south



View--looking northwest



View--looking west--stones leaning against fencepost

GREEN TOWNSHIP CEMETERIES

| NAME | TOWNSHIP | ROAD/STREET | COUNTY MAP CO/ORD. | STATUS |
|------------------------------|----------|------------------|-----------------------|-----------|
| CENTER FRIENDS | Green | Center Rd. | 1100N/130E/E | Abandoned |
| CONCORD BAPTIST | Green | Center Rd. | 1070N/100E/E | Inactive |
| COOK FAMILY | Green | Morgan Creek Rd. | 125W/1060N/S | Abandoned |
| LEWIS FAMILY | Green | Centerville Rd. | 750N/050W/W | Active |
| MT. PLEASANT U. B. CHURCH | Green | Morgan Creek Rd. | 080W/1100N/S | Inactive |
| WILLIAMSBURG | Green | U. S. # 35 | 850N/050W/S | Active |

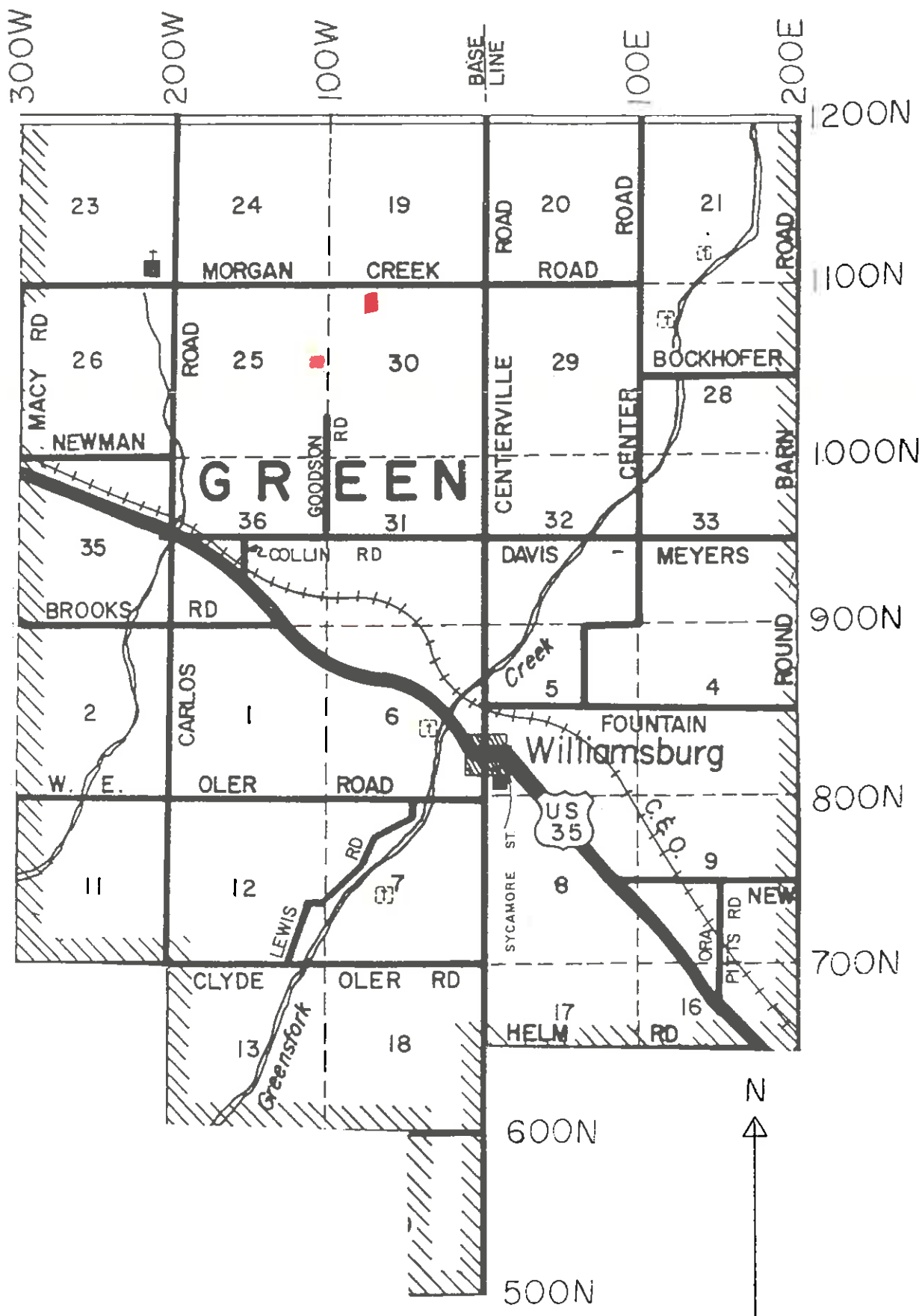

FRIENDS--CENTER CHURCH CEMETERY

Township--Green--SW Sect. 21 Co. Mp. Co-ord.--1100N/130E/E

Status: Abandoned Condition in 1991: Grown up
in weeds, and trees, stones
broken and fallen.

Location--11103/09 Center Road-SW 1/4-Section 21 East side,
behind farm residence of Bill Ingle, by Greensfork Creek.

Directions--From Williamsburg: go north on Centerville Road,
go right (east) on Morgan Creek Road to end. Cross Center
Road and enter drive, angle to right drive and park at
top of hill. Cemetery is about 400 feet to the northeast.
(An irregular triangular fenced area.) Please get permission
from front residences, before going to cemetery.

Cemetery Governing Body: Abandoned

Location of Cemetery Records: Inscription listings only, and
information from Quaker records.

Lot Purchase Contact: Inactive

Contact-to Open or Close Grave: Inactive

Inscription Listing: Beverly Yount--Volume IV-P 34-1970

Brief History & Information: Latest burial seems to have been
in 1918, according to gravestones. Stones show Tharps,
Peggs, Johnson's.

This cemetery was associated with the Center (Friends
Meeting). Called "Center" because it was about 1/2 way
between New Garden Meeting and Cherry Grove Meeting.

Size: About 1 to 1 1/2 acre.

FRIENDS-CENTER CHURCH CEMETERY



The Pitts family plot



Larger view of cemetery

CONCORD BAPTIST CEMETERY

Township--Green-NW Sect. 28 Co. Mp. Co-ord.--1070N/100E/E

Status: Inactive

Condition in 1991:

Location--Center Road, North of Bockhofer Road, on East side.
(Northwest of Fountain City-Northeast of Williamsburg.)

Directions--Go West on Fountain City Road, from Fountain City,
or go East on Fountain City Road, from Williamsburg, then
North on Center Road, to cemetery on East side-past Bock-
hofer Road.

Cemetery Governing Body: Abandoned

Location of Cemetery Records: Abandoned

Lot Purchase Contact: Closed

Contact-to Open or Close Grave: Closed

Inscription Listing; Beverly Yount-Volume IV-P 47-1970

Brief History and Information: This cemetery was associated
with the Concord Baptist Church, which was established
21 November 1818.

The township trustee now sees that the cemetery is mowed.

Size: About 1/2 acre.

*Conard Baptist Cemetery
Green township*

2011



CONCORD BAPTIST CEMETERY



Cemetery view, looking east



Cemetery as seen from the north

COOK FAMILY CEMETERY

Township--Green-NE Sect. 25 Co. Mp. Co-ord.--125W/1060N/S

Status: Abandoned Condition in 1991: In woods,
grown up with trees, some
stones broken or knocked
over.

Location--South of Morgan Creek Road, in edge of woods.

Directions--**Get permission** from the Adams family-
Morgan Creek Road, **before going to cemetery**. Go in drive
of Victor Miller residence. At 90 degree bend, go straight
down lane to edge of field-then park. Walk to SE corner
of field, go north along edge of field-about 60-70 feet,
enter woods and walk east to top of hill, about 200 feet.

Cemetery Governing Body: Abandoned

Location of Cemetery Records: Non-existent

Lot Purchase Contact: Abandoned

Contact-to Open or Close Grave: Inactive

Inscription Listing: 1991 by Arnold Dean. This cemetery is
not on the Wayne County Cemetery Map, and was not read
by Beverly Yount in the 1960's.

See Addendum Section for gravestone inscriptions.

Brief History & Information: Would not have known of this
cemetery, except when checking on the Mt. Pleasant cemetery,
was talking to Jan Clements who lives beside it, and he
told me about the cemetery "back in th woods".

This land was in the name of Sarah Cook, and the land
to the west, in the name of Susannah Cook, in the 1874
Wayne County Atlas.

Size: About 40 by 50 feet.

COOK FAMILY CEMETERY



View from northwest



View from southwest

LEWIS FAMILY CEMETERY

Township--Green-E Sect. 7 Co. Mp. Co-ord.--750N/050W/W

Status: Active Condition in 1991: Well kept,
fenced, secluded and on
private property.

Location--West of Centerville Road, south of Williamsburg.

Directions--From Williamsburg: go south on Centerville Road,
turn right (west) in the drive of Dorothy Lewis, 7766
Centerville Road North. The cemetery is about 500 feet
southwest of her house (the large farmhouse). Do not visit
this cemetery, without phoning Mrs. Lewis first, at 886-5809.
(When visiting, knock loudly and wait a while. Mrs. Lewis
is elderly, and takes a time to get to the door.)

Cemetery Governing Body: Family-private.

Location of Cemetery Records: Mrs. Lewis

Lot Purchase Contact: Mrs. Lewis-mainly used by family members,
or someone who is affiliated with the family, works for
them, etc.

Contact-to Open or Close Grave: Ask Mrs. Lewis.

Inscription Listing: Beverly Yount-Volume III-P 118-1969

Brief History & Information:

Size: About 40 by 70 feet.

LEWIS FAMILY CEMETERY



Entrance gate on north side



Looking west

MT. PLEASANT U. B. CHURCH CEMETERY

Township--Green-NW Sect. 30 Co. Mp. Co-ord.--080W/1100N/S

Status: Inactive Condition in 1991: Mowed,
partly fenced.

Location--South side of Morgan Creek Road, .8 mile west of
Centerville Road North, ENE of Economy, NNW of Williams-
burg.

Directions--From Williamsburg: go north on Centerville Road
North, turn left (west) on Morgan Creek Road to cemetery
(on left-south). Cemetery is on a small rise of ground,
at a dip (drainage ditch) in the road.

Cemetery Governing Body: Abandoned

Location of Cemetery Records: Inscription listings only.

Lot Purchase Contact: Closed for burials.

Contact-to Open or Close Grave: Closed

Inscription Listing: Beverly Yount-Volume IV-P 122-1970

Brief History & Information: Site of Mt. Pleasant United Brethren
Church. Stones in wooded area to west, mark foundation
location of church.

Property taken care of by Jan Clements, who lives to the
west of cemetery.

Gravestones are dated from 1839 to 1911.

Size: About 1/3 acre.

MT. PLEASANT U. B. CHURCH CEMETERY



Cemetery~from Morgan Creek Road



View from the northwest



Stones in the wooded lot, west of cemetery, mark the location of the U. B. Church. Cemetery in background.

WILLIAMSBURG CEMETERY

(MT. ZION)

Township--Green-SE Sect. 6 Co. Mp. Co-ord.--850N/050W/S

Status: Active Condition in 1991: Well kept,
fenced.

Location--Southwest side of U. S. 35, at west side of Williams-
burg.

Directions--From Williamsburg: go northwest on U. S. 35, across
Greensfork Creek and the cemetery is on the left (southwest).

Cemetery Governing Body: Williamsburg Cemetery Corporation

Location of Cemetery Records: President of Corporation

Lot Purchase Contact: 1990-91 Bill Weatherhead
8383 N. Centerville Rd.
Williamsburg, IN 47393
(317) 886-5746

1991-92 Jim Guard
6343 Cherry
Williamsburg, IN 47393
(317) 886-6039

Contact-to Open or Close Grave: Same as above

Inscription Listing: Beverly Yount-Volume IV-P 213-1970

Brief History & Information: Original part-Mt. Zion section
was started by the Mt. Zion Church which was located in
this location.

The Davis family section was started later. There is very
little by way of records for these two sections.

Records are available for the Williamsburg Cemetery sections.

Size: Old area-2 1/2 acres. Recent purchase of 2.86 acres
for a total of 6 acres plus.

WILLIAMSBURG CEMETERY



Cemetery sign--along U. S. 35



View of cemetery--looking west

HARRISON TOWNSHIP CEMETERIES

| NAME | TOWNSHIP | ROAD/STREET | COUNTY MAP CO/ORD. | STATUS |
|--------------------------|----------|-------------------|-----------------------|-----------|
| BEARD #1 | Harrison | N. Germantown Rd. | 00N/780W/W | Abandoned |
| CLARK FAMILY | Harrison | Frontage Road | 675W/040N/S | Abandoned |
| JACKSONBURG | Harrison | Jacksonburg Rd. | 120N/600W/W | Active |
| KEPLER FAMILY | Harrison | Washington Rd. | 140N/360W/E | Abandoned |
| NULL FAMILY | Harrison | Moyer Rd. | 480W/200N/N | Abandoned |
| UNNAMED | Harrison | IND # 1 | 180N/750W/E | Abandoned |
| WEST UNION (Beard #2) | Harrison | Jacksonburg Rd. | 000/625W/W | Abandoned |

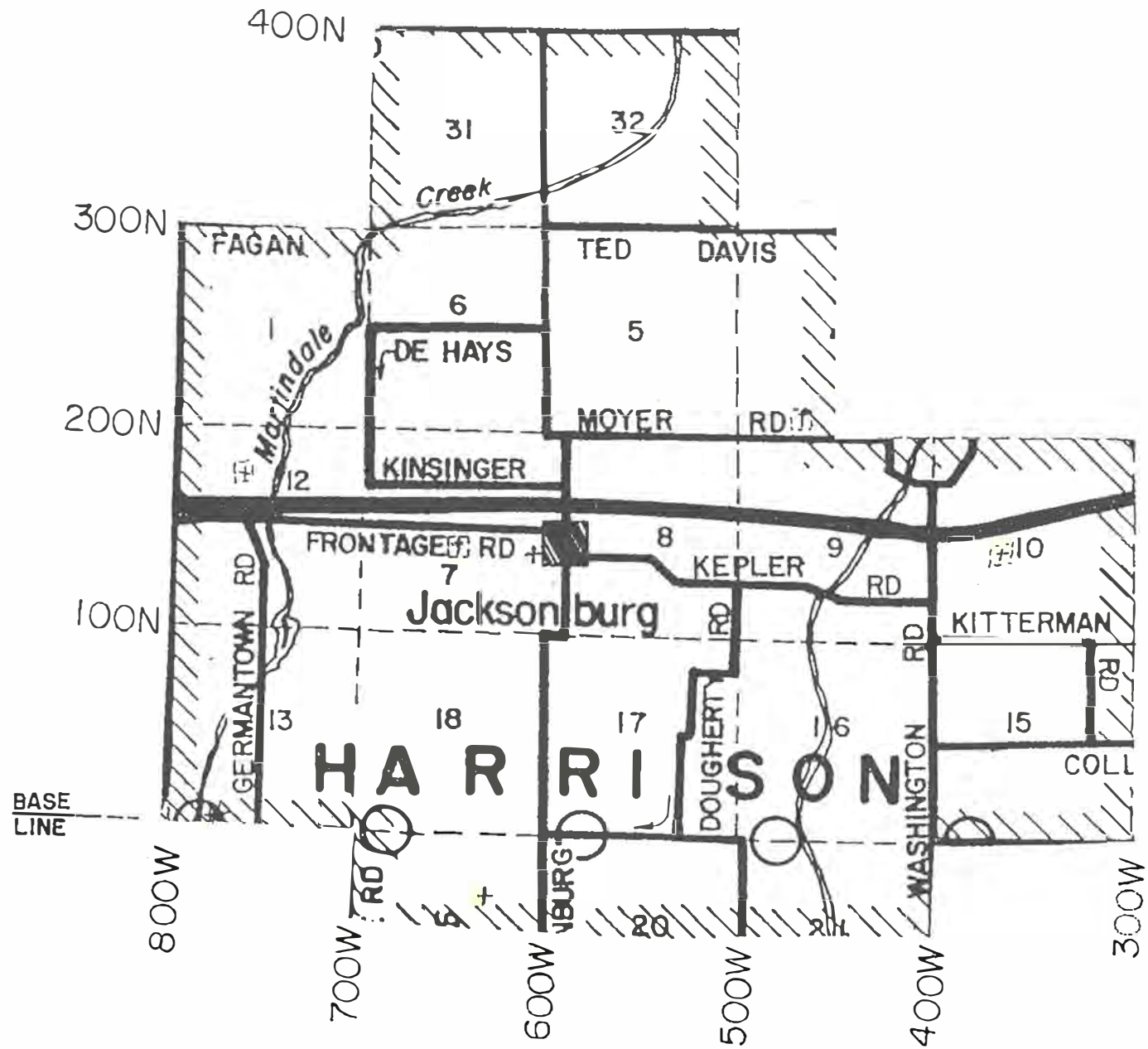

BEARD CEMETERY

(Beard # 1)

Township--Harrison-SW Sect. 13 Co. Mp. Co-ord.--00N/780W/W

Status: Abandoned

Condition in 1991: ??

Location--Ind #1 or Germantown Rd.-N of U.S. 40

Directions--1¼ mile north of U.S. 40- on a high bluff overlooking Martindale Creek-east side of creek-(Russell Harris farm in 1969-land of A. Boyd, Jr. in 1991.)

About 1/3 mile west of Germantown Road North, through the farm field, and woods on the east side of the creek.

Cemetery Governing Body: Abandoned

Location of Cemetery Records: Inscription listing only.

Lot Purchase Contact: Abandoned

Contact-to Open or Close Grave: Closed for burials.

Inscription Listing: Beverly Yount-Volume 3-P 1-1969

Brief History and Information: Was unable to view this cemetery, since it was after grass and weeds were growing well before I was able to determine how to locate this cemetery.

When I tried to locate this cemetery, the undergrowth was extremely heavy, and the bugs were extremely bad, even fifty feet out in the fields, away from the wooded area.

I was informed later, that if a person follows a straight line-directly east from Goose Heaven Road, at St. Rd. #1--which would be following a natural, small depression in the ground (where the high power line goes east)--into the woods, and across Martindale Creek (wade the creek), the cemetery would be just north of this line, on a high bank on the east side of the creek. At one time, there was a stone wall around the cemetery.

The natural small depression, mentioned in the above paragraph, is the line of an old wagon road which was in use back around the time of the use of this cemetery.

On the east side of the creek, I was not able to determine exactly where to enter the woods, to locate the cemetery, as the woods stretch along the east side for about a 1500 foot length, with no natural opening, and probably about 400 feet from the creek.

Size: ??

CLARK FAMILY CEMETERY

Township--Harrison-SW Sect. 7 Co. Mp. Co-ord.--675W/040N/S

Status: Abandoned Condition in 1991: unfenced,
at edge of farm crop field.
near road.

Location--Frontage Road, West of Jacksonburg

Directions--Go West on Frontage Road from Jacksonburg, 3/4
mile, or East on Frontage Road, 1½ mile from Ind. # 1, at
South side of I-70. Cemetery on South side of road.

Cemetery Governing Body: Abandoned

Location of Cemetery Records: Inscription listings only.

Lot Purchase Contact: Inactive

Contact-to Open or Close Grave: Closed to burials.

Inscription Listing: Beverly Yount-Volume III-P 56-1969

Brief History and Information: Several years ago, there was
an article in the Richmond, IN-Palladium Item newspaper
about this cemetery.

Ephraim Clark, who was buried here, was born in 1776.

Size: Only about 4 graves.

CLARK FAMILY CEMETERY



JACKSONBURG CEMETERY

Township--Harrison-NW Sect. 17 Co. Mp. Co-ord.--120N/600W/W

Status: Active

Condition in 1991: Well kept,
fenced.

Location--At the south edge of Jacksonburg, on the west side
of Jacksonburg Road.

Directions--From U. S. 40 (west of Centerville, at east edge
of Pennville), go north on Jacksonburg Road, to cemetery
at the south edge of Jacksonburg.

Cemetery Governing Body: Jacksonburg Cemetery Association

Location of Cemetery Records: Plats of 2 of the 3 sections
of the cemetery, in possession of the association.

Lot Purchase Contact: Mr. Cecil Meyer,
1776 Walnut (Jacksonburg)
Cambridge City, IN 47327
(317) 478-3509

Contact-to Open or Close Grave: Same as above

Inscription Listing: Beverly Yount-Volume III-P 97-1969

Brief History & Information: Cemetery dates from the early
1800's, and may originally have been associated with the
Christian Church, but has been a community cemetery for
some time now.

Size: About 5 to 7 acres.

JACKSONBURG CEMETERY



On north side of church--looking west



On south side of church--looking northwest

KEPLER FAMILY CEMETERY

Township--Harrison-NW
Sect. 10

Co. Mp. Co-ord.--140N/360W/E

Status: Abandoned

Condition in 1991: Wooded
and weedy, stones leaning
against trees, unfenced.

Location--East of Washington Road, and south of I-70.

Directions--From U. S. 40-west of Centerville: Go north on
Washington Road, to intersection with Kepler Road, turn
right into farm lane and continue north to corner of field,
then park. Walk east (along south side of I-70), up hill
to about 400 feet past the McDonald's and Dairy Queen
billboards. Cemetery is in the edge of the wooded area,
which juts out northward into the field.

Cemetery Governing Body: Abandoned.

Location of Cemetery Records: Not known.

Lot Purchase Contact: Cemetery closed.

Contact-to Open or Close Grave: Cemetery closed.

Inscription Listing: Beverly Yount-Volume III-P 115-1969.
Dates on the stones-from 1831-1852

Brief History & Information:

Size: 30 by 30 feet, possibly.

KEPLER FAMILY CEMETERY



Cemetery is in this wooded area



Wooded area--as seen between billboards from eastbound I-70



View--looking east--stones leaning against trees



View--looking north--I-70 may be seen

NULL FAMILY CEMETERY

Township--Harrison-SW Sect. 4 ? Co. Mp. Co-ord.--480W/200N/N

Status: Abandoned

Condition in 1991: Not mown,
partly fenced.

Location--North side of Moyer Road, about 3/4 mile west of
Washington Road, northeast of Jacksonburg. 1874 Atlas.
In area of property of R. & J. Walther.

Directions--(From U. S. 40-west of Centerville.) Go north
on Washington Rd., turn left (west) on Moyer Rd. After
two right-angle turns, about ½ way up the rise in the
road-area on right where there are a few trees. (According
to Mrs. Walther.)

Cemetery Governing Body: none

Location of Cemetery Records: none

Lot Purchase Contact: Abandoned

Contact-to Open or Close Grave: Abandoned

Inscription Listing: Beverly Yount-Volume III-P 115.

Brief History & Information. No gravestones exist in this
cemetery, and it is not recognizable as a cemetery.

Size: About 75 by 100 feet.

UNNAMED CEMETERY

Township--Harrison--NW
Sect. 12

Co. Mp. Co-ord.--180N/750W/E

Status: Abandoned

Condition in 1991: Grown up
in woods and weeds. partly
fenced, secluded.

Location--East side of IND # 1, north of I-70.

Directions--On IND # 1, go north from I-70, turn right in
first drive and go to the northeast corner of "Dakota
Campground" and park. Walk north about 100 feet, east
about 200 feet, and north about 800 feet, to a very large
tree (above route follows a farm field lane). At the tree,
go about 200 feet directly east, (through a crop field)
to the cemetery. in the southwest corner of the wooded
area.

Cemetery Governing Body: Abandoned

Location of Cemetery Records: No records known.

Lot Purchase Contact: Closed

Contact-to Open or Close Grave: Closed

Cemetery Inscription Listing: None known.

Brief History & Information: Noticed the cemetery mark in
the 1893 Wayne County Atlas-Harrison Township plat map,
Followed up on this by contact with the present day land-
owners, who pinpointed the cemetery location.

Size: About 40 X 40 feet.

UNNAMED CEMETERY

E. of IND # 1 & N. of I-70--IND # 1 interchange



View--looking northeast



Two of the stones

Susannah Beaver

and a

Couldwell child

FRIEND'S-WEST UNION-CEMETERY

(Beard #2)

Township--Harrison--NE
Sect. 19

Co. Mp. Co-ord.--00/625W/W

Status: Abandoned

Condition in 1991: ??

Location--West of Jacksonburg road, about 900-1000 feet, about
2/3 mile north of U. S. 40, probably on property of J.
Gehr.

Directions--From U. S. 40 (west of Centerville, at east end
of Pennville), go north on Jacksonburg Road about 2/3
mile. (Just after beginning of woods-on left: look for
a marker along the right side fence row.)

Cemetery Governing Body: Abandoned

Location of Cemetery Records: non-existent other than "Quaker
Records".

Lot Purchase Contact: Abandoned

Contact-to Open or Close Grave: Abandoned

Inscription Listing: Beverly Yount-Volume III-P 1-1969

Brief History & Information: This cemetery was associated
with the Milford Meeting of the Friend's Church.

Size: I was informed by a neighbor to the cemetery, about
its location. When I walked the area (about 900 feet back
in the woods), I was unable to locate anything which looked
like the remains of a cemetery.

The neighbor had stated that he was uncertain as to whether
anything still existed, as it had been years since he
had been back there, and there wasn't much remaining then.

According to Beverly Yount's "Inscription Listings", there
were only a few stones, and most of them were of the Beard
family.

On the roadside marker is the only place I have found
mention of the "West Union" cemetery name.

FRIENDS--WEST UNION CEMETERY
(Milford Monthly Meeting--Beard #2)



JACKSON TOWNSHIP CEMETERIES

| NAME | TOWNSHIP | ROAD/STREET | COUNTY MAP CO/ORD. | STATUS |
|--|----------|--------------------------------------|-----------------------|-----------|
| BETHEL QUAKER | Jackson | Golay Rd. | 250S/1150W/E | Inactive |
| CAPITOL HILL | Jackson | Lee St. (Cambridge City) | 160S/870W/S | Active |
| DUBLIN-- (DAVIS ST.--SOUTHLAWN--or SOUTHSIDE) | Jackson | Davis St. | 160S/1125W/S | Active |
| DUBLIN-- (EAST) | Jackson | Spring St. | 1050W/150S/S | Inactive |
| DUBLIN-- (MIDDLE) | Jackson | Spring St. | 1075W/150S/S | Inactive |
| EAST GERMANTOWN (OLD) | Jackson | Gay St. (E. Germantown) | 140S/760W/S | Inactive |
| EAST GERMANTOWN LUTHERAN | Jackson | N. Germantown Road | 100S/750W/W | Active |
| ENGLISH CHURCH (ALBRIGHT) | Jackson | Goose Heaven Rd. | 1080W/100N/N | Abandoned |
| HEINEY CEMETERY | Jackson | Frank Meyer Rd. | 1070W/210N/N | Inactive |
| MYERS | Jackson | Frank Myers Rd. | 950W/250N/N | Abandoned |
| RIVERSIDE | Jackson | E. Cambridge Rd. (Cambridge City) | 050S/900W/W | Active |
| UNNAMED | Jackson | Brick Church Rd. | 00/1000W/E | Inactive |

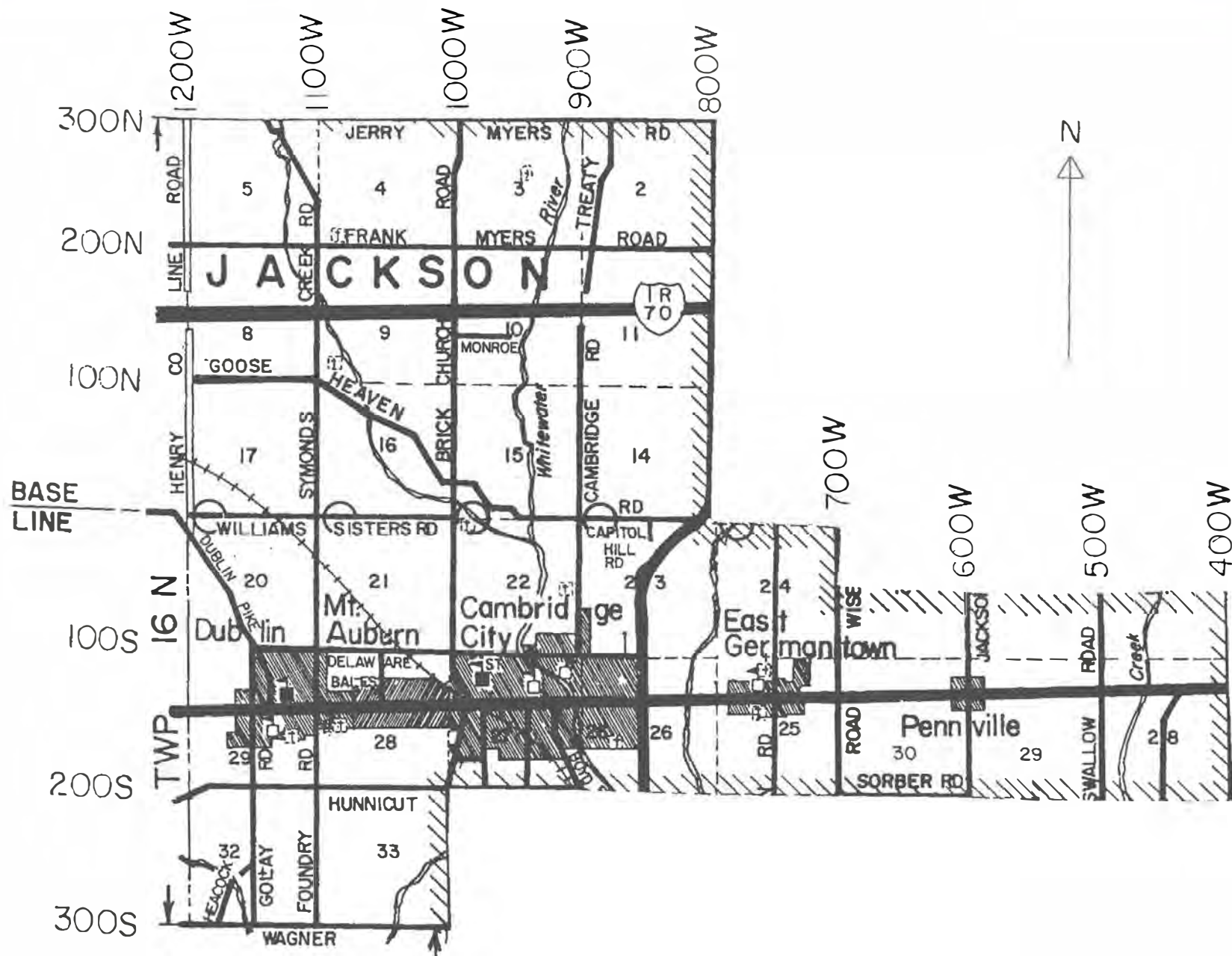

BETHEL QUAKER CEMETERY

(FRIEND'S)

Township--Jackson-SE Sect. 32 Co. Mp. Co-ord.--250S/1150W/E

Status: Inactive

Condition in 1991: Fenced
mowed.

Location--Golay Road, South of Dublin.

Directions--Go South from U.S. 40, on Center St. in Dublin.
(Center St. becomes Golay Road.) South to cemetery, on
East side. 1 mile + South of U.S. 40.

Cemetery Governing Body: none

Location of Cemetery Records: Gravestone inscriptions only
and possible information in Quaker records.

Lot Purchase Contact: Inactive

Contact-to Open or Close Grave: The township trustee found
the ground too wet (subsoil) to dig graves.

Inscription Listing: Beverly Yount-Volume II-P 9-1968

Brief History and Information: This cemetery was the result
of one of the meeting groups, of the Milford Friends Monthly
Meeting.

The cemetery is maintained by the township trustee, but
she is not sure who owns the land.

Size: About 100 feet square.

CAPITOL HILL CEMETERY



Entry gate



View from the northeast

DUBLIN-DAVIS ST.

OR

SOUTHSIDE/SOUTHLAWN

Township--Jackson--SE Sect. 29 Co. Mp. Co-ord.--160S/1125W/S.END

Status: Active Condition in 1991: Well-Kept,
fenced.

Location--In Dublin-at south end of Davis St.

Directions--In Dublin, turn south on Davis St. to end/cemetery.

Cemetery Governing Body: Dublin Cemetery Association
(Maintenance and Donations)

Location of Cemetery Records: Dublin City Building
U. S. 40-Dublin, IN 47335
(317) 478-4878

Lot Purchase Contact: Dublin City Building

Contact-to Open or Close Grave: Dublin City Building

Inscription Listing: Beverly Yount--Volume II--P 281-1968

Brief History & Information: Records are poor on the old part
(within circle drive). New part is east of the circle
drive area.

Size: About 8 acres

DUBLIN--DAVIS ST./SOUTHSIDE/SOUTHLAWN



Entrance gate



View--looking east from the gate



View--looking south from the gate

DUBLIN-EAST CEMETERY

Township--Jackson--NW Sect. 28 Co. Mp. Co-ord.--1050W/150S/S

Status: Inactive

Condition in 1991: Well-Kept,
fenced.

Location--Spring St.-east end of Dublin

Directions--From U.S. 40, turn south on Witt St, 1 block to
cemetery.

Cemetery Governing Body: Inactive--in care of township trustee.

Location of Cemetery Records: Dublin City Building
U. S. 40-Dublin, IN 47335
(317) 478-4878

Lot Purchase Contact: Cemetery closed.

Contact-to Open or Close Grave: Cemetery closed.

Inscription Listing: Beverly Yount--Volume III--P 60--1969

Brief History & Information: Records on file at the Dublin
City Building, were described as poorly kept.

Size: About 3 acres

DUBLIN-EAST CEMETERY



View from end of Witt Street



View from northwest

DUBLIN-MIDDLE CEMETERY

Township--Jackson--NW Sect. 28 Co. Mp. Co-ord.--1075W/150S/S

Status: Inactive

Condition in 1991: Well-kept,
fenced.

Location--Spring St.-east end of Dublin.

Directions--From U.S. 40, turn south on Foundry St., then
left (east) on Spring St.--go about 400 feet, and look
for walkway to cemetery, on south side of street.
(Cemetery is behind a residence.)

Cemetery Governing Body: In care of township trustee.

Location of Cemetery Records: Dublin City Building
U. S. 40-Dublin, IN 47335
(317) 478-4878

Lot Purchase Contact: Cemetery closed.

Contact-to Open or Close Grave: Cemetery closed.

Inscription Listing: Beverly Yount--Volume III-P 126--1969

Brief History & Information: Records on file at Dublin City
Building were described as poorly kept.

This cemetery has a peaceful, serene setting, with a lake
on the south side.

In April 1896, the Dublin Town Board accepted a deed from
the Liberal U. B. trustees for the U. B. Cemetery, known
as "Little Cemetery".

Size: About 1 acre.

DUBLIN MIDDLE CEMETERY



Gate at edge of street--looking southwest



View--looking southeast



View--looking west

EAST GERMANTOWN CEMETERY

Township--Jackson--NW Sect. 25 Co. Mp. Co-ord.--140S/760W/S.END

Status: Condition in 1991: Well-kept,
fenced, with a closed gate.

Location--East Germantown, IN--Gay St.

Directions--On U.S. 40, turn south on Gay St. to dead end.
Cemetery is on the right, behind a large garage. Railroad
bed runs along the south edge of cemetery.

Cemetery Governing Body: United Methodist Church
Administrative Board

Location of Cemetery Records: Inscription listings only.

Lot Purchase Contact: Inactive

Contact-to Open or Close Grave: Closed to burials.

Inscription Listing: Beverly Yount--Volume III--P 70--1969

Brief History & Information: This cemetery began as a burial
place for members of the Evangelical or Albright Church,
which was organized about 1835. A building was built in
1842.

The U. B. and the Methodist denominations merged in 1969,
and the church has been a United Methodist since then.

The last burial was around that time.

Size: About 1/3 acre.

EAST GERMANTOWN CEMETERY (OLD)



Entrance



Looking west

EAST GERMANTOWN LUTHERAN CEMETERY

Township--Jackson-SW Sect. 24 Co. Mp. Co-ord.--100S/750W/W

Status: Active

Condition in 1991: Well kept,
partly fenced, drives are
partly paved.

Location--On west side of Germantown Road, at north edge of
East Germantown.

Directions--At stoplight in East Germantown (Pershing), go
north on Germantown Road, to cemetery on left.

Cemetery Governing Body: Lutheran Cemetery Foundation
Bill Prather, President.
P. O. Box 2
Pershing, IN 47370
(317) 478-4723

Location of Cemetery Records: Clifford Crull
3128 S. Germantown Rd
Milton, IN 47357
(317) 478-4904

Lot Purchase Contact: Bill Prather or Clifford Crull

Contact-to Open or Close Grave: As above.

Inscription Listing: Beverly Yount-Volume III-P 333-1969

Brief History & Information: Zion Lutheran Church site.

The cemetery was associated with the church in the beginning.
The church was organized in 1822, land bought, and over
a period of years, the church building was replaced
3 or 4 times. The present building was built in 1900.

The Cemetery Foundation is not a part of the church
organization, now.

Size: About 5 to 7 acres.

EAST GERMANTOWN LUTHERAN CEMETERY



ENGLISH CHURCH CEMETERY

(Symond's Creek & Goose Heaven Road)

Township--Jackson-SW Sect. 9 Co. Mp. Co-ord.--1080 W/100N/N

Status: Abandoned Condition in 1991: Not mowed,
fenced.

Location--Northeast of the Intersection of Symond's Creek
and Goose Heaven Road.

Directions--From IND #1, north of U. S. 40: go west on Goose
Heaven Road (about 3 miles), and cemetery is on the right
(north) behind the house at 17250 Goose Heaven Road, just
before reaching Symond's Creek Road.

Cemetery Governing Body: Abandoned cemetery.

Location of Cemetery Records: Abandoned cemetery.

Lot Purchase Contact: Inactive.

Contact-to Open or Close Grave: Inactive.

Inscription Listing: Beverly Yount-Volume 3-P 158-1969

Brief History & Information: This cemetery has been listed
as the Albright cemetery, and Pleasant Hill,

The church located at this location was evidently an
Evangelical church, also known as an "Albright Church".

Beverly Yount listed this as being on the old Dickover
farm.

Size: About 25 by 40 feet.

ENGLISH CHURCH CEMETERY
(AKA--ALBRIGHT or PLEASANT HILL)



As seen from field gate on Goose Heaven Road



Closer view--looking east, from the back yard of residence

HEINEY CEMETERY

Township--Jackson--Section
4-SW

Co. Mp. Co-ord.--1070W/210N/N

Status: Inactive

Condition in 1991: Mowed,
partly fenced.

Location--Frank Myers Rd.-northwest of Cambridge City.

Directions--From Ind. #1, north of I-70--Go west on Frank Myers Road (almost 3 miles) past Brick Church Road to cemetery. (At jog in the road-on right-north) 2/10 mile east of Symonds Creek Rd.

Cemetery Governing Body: ?

Location of Cemetery Records: ?

Lot Purchase Contact: ?

Contact-to Open or Close Grave: ?

Inscription Listing: Beverly Yount--Volume III-P 111-1969

Brief History and Information:

Size: About 100 by 200 feet.

HEINEY CEMETERY



Cemetery view, looking northeast



Cemetery view, looking north

MYERS CEMETERY

Township--Jackson-SE Sect. 3 Co. Mp. Co-ord.--950W/250N/N

Status: Abandoned Condition in 1991: Fenced,
not mown.

Location--North of Frank Myers Road, along section center
line (1/2 mile north of Frank Myers Road).

Directions--From IND #1-north of I-70: go west on Frank Myers
Road, turn right into farm lane of 15620 Frank Myers Road
(west of west fork of Whitewater River). Go to farm house
(ask permission of Gary Ramey), and cemetery is about
400 feet north.

Cemetery Governing Body: none

Location of Cemetery Records: non-existent

Lot Purchase Contact: Not available.

Contact-to Open or Close Grave: Closed for burials.

Inscription Listing: Beverly Yount-Volume III-P 129-1969

Brief History & Information: Township trustee is planning
to have this cemetery cleaned up in 1991.

This is a family cemetery, and most of the burials seem
to have been in the 1840's to 1880's.

Size: About 100 feet square.

MYERS CEMETERY



From outside the cemetery--looking north



Closer-up--looking northeast

RIVERSIDE CEMETERY

(Cambridge City)

Township--Jackson-SE Sect. 22 Co. Mp. Co-ord.--050S/900W/W
(Cambridge City)

Status: Active

Condition in 1991: Well kept,
partly fenced.

Location--East Cambridge Road, North of Cambridge City.

Directions--Go North on Lincoln Drive, from U.S. 40. (Lincoln Drive becomes East Cambridge Road at Delaware St.) Cemetery is about $\frac{1}{2}$ mile north of Delaware St.

Cemetery Governing Body: Riverside Cemetery Association

Location of Cemetery Records: Cambridge City-City Building
and at building in cemetery.

Lot Purchase Contact: City Building-Cambridge City
Clerk-Treasurer's Office
127 N. Foote St.
Cambridge City, IN 47327
(317) 478-3522

Contact-to Open or Close Grave: As above

Inscription Listing: Beverly Yount-Volume III-P 159-1969

Brief History and Information: In 1867, some of the prominent women of Cambridge City raised funds for a new cemetery.

In 1869, 24 acres was bought from John Calloway, and the cemetery was dedicated.

Size: Several acres

RIVERSIDE CEMETERY

(Cambridge City)



One Entrance-gate



View--looking northwest



Fancy, unique gate

UN-NAMED CEMETERY

(KIPLINGER--??)

Township--Jackson--SW Sect. 15 Co. Mp. Co-ord.--00/1000W/E

Status: Active Condition in 1991: Grass mowed,
fenced, cable across the
steep drive.

Location--On east side of Old IN #1 (Brick Church Rd.), northwest
of Cambridge City.

Directions--From U.S. 40, near west end of Cambridge City
(at railroad crossing), turn north on Dale Avenue, which
becomes Old IN #1 (Brick Church Road). Continue north
to intersection of Williams Sisters Road, at Symonds Creek
bridge. Cemetery is on the east side, up a steep drive.

Cemetery Governing Body: Abandoned

Location of Cemetery Records: Abandoned

Lot Purchase Contact: Township Trustee

Contact-to Open or Close Grave: Township Trustee

Inscription Listing: Beverly Yount-Volume III-P 380-1969

Brief History & Information: Called Kiplinger Cemetery in
one issue of Beverly Younts Cemetery Inscription books.

Size: About 1/2 acre.

UNNAMED CEMETERY



As seen from across the road



Closer view

JEFFERSON TOWNSHIP CEMETERIES

| NAME | TOWNSHIP | ROAD/STREET | COUNTY MAP CO/ORD. | STATUS |
|------------------------------|-----------|-------------------------------|-----------------------|-----------|
| BALD RIDGE | Jefferson | IND # 38 | 640W/450N/S | Abandoned |
| FELTON FAMILY | Jefferson | Hagerstown Airport | 390N/890W/X | Abandoned |
| NETTLE CREEK BRICK CHURCH | Jefferson | Brick Church Rd. | 525N/1000W/W | Active |
| OLIVE BRANCH | Jefferson | Olive Branch Rd. | 760W/750N/N | Abandoned |
| SALEM BAPTIST | Jefferson | Salem Church Rd. | 550W/480N/S | Active |
| ST. JACOB'S (Lutheran) | Jefferson | IND # 38 | 1060W/600N/N | Inactive |
| TREATY LINE | Jefferson | Treaty Line Rd. | 460N/860W/W | Abandoned |
| ULRICH- GERMAN BAPTIST | Jefferson | Hoover Rd. | 1075W/775N/N | Inactive |
| UNNAMED | Jefferson | Bear Creek Rd. | 1000W/450N/N | Inactive |
| WEST LAWN | Jefferson | N. Market St. (Hagerstown) | 940W/570N/W | Active |

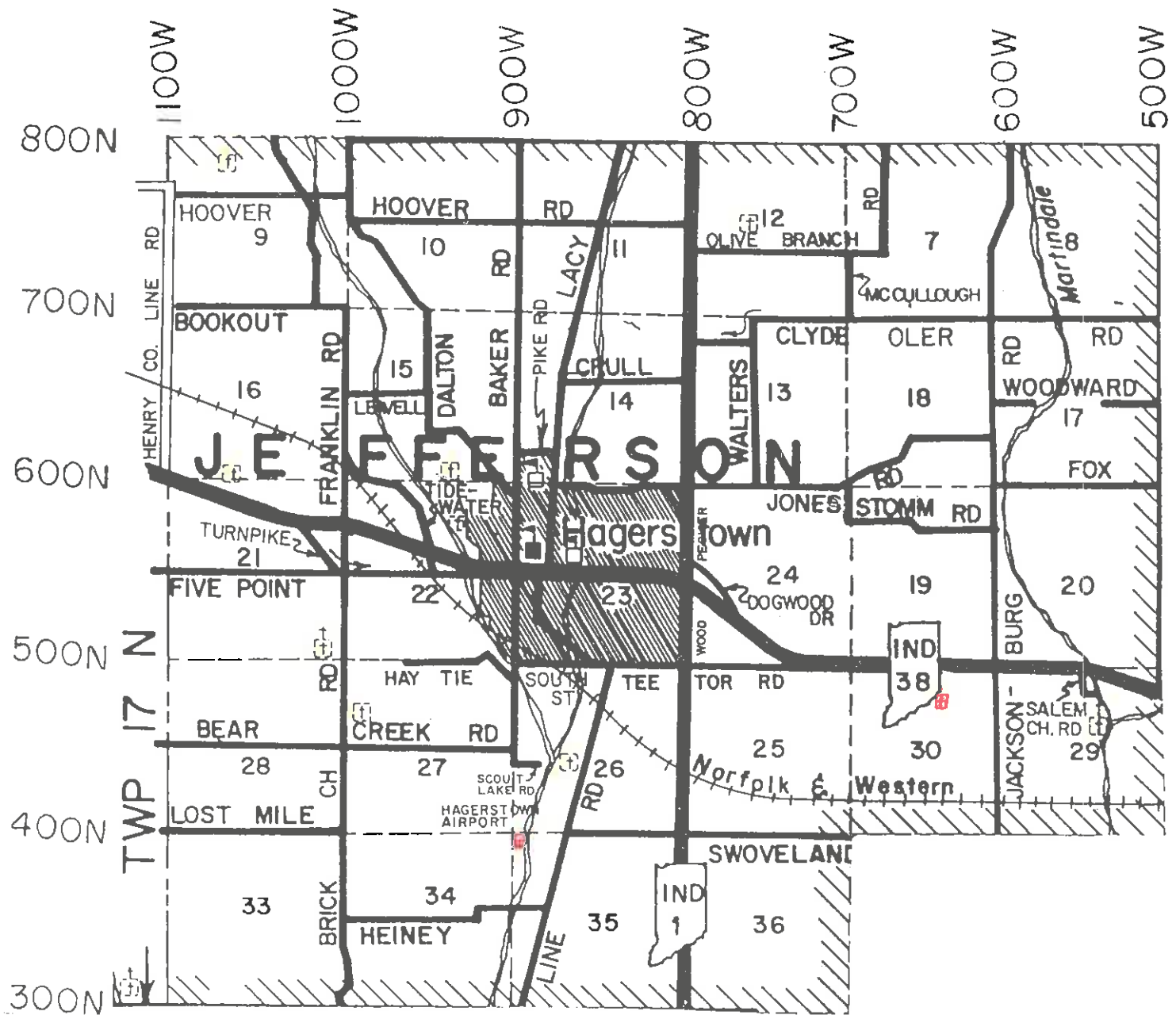

BALD RIDGE CEMETERY

Township--Jefferson--NE
Sect. 30

Co. Mp. Co-ord.--640W/450N/S

Status: Abandoned

Condition in 1991: Barren
hump in field.

Location--South of IND #38, and west of Jacksonburg Road.

Directions--From IND #38 and Jacksonburg Rd. Go west to first farm lane, turn left and go to farmhouse (get permission from person on farm, to visit cemetery). Cemetery is about 800-1000 feet Sw of the farmhouse.

Cemetery Governing Body: Abandoned.

Location of Cemetery Records: Not known.

Lot Purchase Contact: Cemetery closed.

Contact-to Open or Close Grave: Cemetery closed.

Inscription listing : None known.

Brief History & Information: Noticed the cemetery designation in the 1893 Wayne County Atlas-Jefferson Township plat map, and followed up on this with the present day farmer, who verified that he understood there had been a cemetery at that location.

This may have been a Baldrige family cemetery, as one of the Wayne Co. History books mentions a Sam Baldrige in Jefferson Township, as early as 1814.

Size: 3 stones lying in/on the ground. Others--?

BALD RIDGE CEMETERY



Lives up to its name--farm buildings in left background

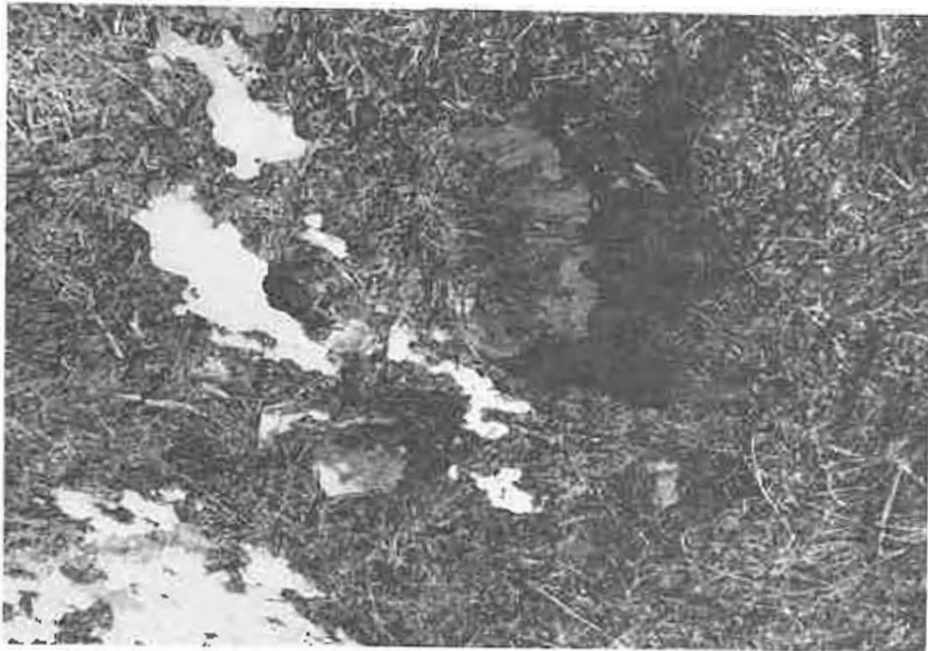

A few stones--embedded in the ground

FELTON FAMILY CEMETERY

Township--Jefferson-NW
Sect. 35

Co. Mp. Co-ord.--390N/890W/X

Status: Abandoned

Condition in 1991: grown up
with ground cover, and small
trees, partly fenced.

Location--On west side of West Fork of Whitewater River, south
of Hagerstown.

Directions--From Hagerstown: go south on Washington St. to
airport (at end). At the east side of the airport, go
south on the drive, as far as you can go. Then walk to
about 3/4 of the way down the runway. Cemetery is about
70 feet into the woods (to the east) on the left. It sets
on a small rise of ground.

Cemetery Governing Body: Abandoned

Location of Cemetery Records: Inscription listings only.

Lot Purchase Contact: Closed

Contact-to Open or Close Grave: Abandoned

Inscription Listing: Beverly Yount-Volume IV-P 33-1970

Brief History & Information: Only three graves visible in
1991.

Size: About 10 by 15 feet.

FELTON FAMILY CEMETERY



View from the northwest



View from the west

NETTLE CREEK-BRICK CHURCH CEMETERY

Township--Jefferson--SE
Sect. 21

Co. Mp. Co-ord.--525N/1000W/W

Status: Active

Condition in 1991: Well kept,
partly fenced, paved drives.

Location--West side of old IND #1, northwest of Cambridge
City, or southwest of Hagerstown.

Directions--From Ind #38, west of Hagerstown, go south on
Brick Church Road (Old IND #1) to cemetery on right (west).

Cemetery Governing Body: Brick Cemetery, Inc.

Location of Cemetery Records: Marty Brown-Sec./Treas.
60 Woodlawn Drive
Hagerstown, IN 47346
(317) 489-4983

Lot Purchase Contact: Marty Brown

Contact-to Open or Close Grave: As above

Inscription Listing: Beverly Yount-Volume III-P 3-1969

Brief History & Information: Located adjacent to the Nettle
Creek Church of the Brethren.

Site of the C. N. Teetor family mausoleum.

Cemetery layout is posted in display boards at the cemetery.

Size: 12 acres.

NETTLE CREEK-BRICK CHURCH CEMETERY



Church-from southeast



Cemetery-from the south



Teetor Mausoleum-from the east

OLIVE BRANCH CEMETERY

Township--Jefferson-S Sect. 12 Co. Mp. Co-ord.--760W/750N/N

Status: Inactive

Condition in 1991: Fenced,

Location--North of Olive Branch Road, north of Hagerstown,
and east of IND #1.

Directions--From IND #1-north of Hagerstown: go east on Olive Branch Road (about 1/2 mile), turn left into property of P. S. Bogan-13660 Olive Branch Road. Cemetery is about 1/4 mile east , along the north side of the creek, (across farm field) in grassy area at edge of woods. **Ask permission to visit cemetery.**

Cemetery Governing Body: None.

Location of Cemetery Records: Inscription listings, and Olive Branch Book at the Centerville, IN Library.

Lot Purchase Contact: Closed to burials.

Contact-to Open or Close Grave: Closed to burials.

Inscription Listing: Beverly Yount-Volume III-P 153-1969

Brief History & Information: This was originally associated with the M. E. Church which was organized in 1825. They built a building in 1836, which was destroyed by fire in 1837.

They built a brick church in 1842, The church split, later, over the slavery issue.

The church was used later by the Church of the Brethren.

The township trustee now has the cemetery mowed.

Size: About 1/2 acre.

OLIVE BRANCH CEMETERY



Cemetery is in the center of the picture, across the creek.



Ruins of old church is on the right.



View of the cemetery, looking northeast.

SALEM BAPTIST CHURCH CEMETERY

Township--Jefferson--NE
Sect. 29

Co. Mp. Co-ord.--550 W/480N/S

Status: Active

Condition in 1991: Well kept,
partly fenced.

Location--South of IND #38, between Greensfork and Hagerstown.

Directions--From IND #38-(west of Morgan's Creek); go south
on Salem Church Road to church and cemetery-on west side
of creek, and south (right) side of road.

Cemetery Governing Body: Salem Cemetery Association

Location of Cemetery Records: Mr. Ralph Culy
100 S. Pearl
Hagerstown, IN 47346
(317) 489-5336

Lot Purchase Contact: Mr. Culy

Contact-to Open or Close Grave: Mr. Culy, or supplier of the
burial vault.

Inscription Listing: Beverly Yount-Volume III-P 224-1969

Brief History & Information: This cemetery was originally
associated with the Salem Primitive Baptist Church,
which was founded in 1816.

Anyone may purchase a lot in this cemetery, so it is
not strictly a church cemetery.

Size: About 3 to 4 acres.

SALEM BAPTIST CHURCH CEMETERY



Entrance-go past church to cemetery



Front of church



View of cemetery--looking southwest

ST. JACOB'S LUTHERAN CHURCH CEMETERY

Township--Jefferson
Sec. 21-NW

Co. Mp. Co-ord.--1050W/600N/N

Status: Inactive

Condition in 1991: Partly
fenced, mowed.

Location--U. S. 38, west of Hagerstown, IN

Directions--From Hagerstown: Go west on U. S. 38, about 1/2
mile past Franklin or Brick Church Road. Cemetery is on
the north (right), next to a signboard.

Cemetery Governing Body: None existent.

Location of Cemetery Records: Inscription listing only.

Lot Purchase Contact: Closed to burials.

Contact-to Open or Close Grave: Closed.

Inscription Listing: Beverly Yount--Volume III-P 231--1969

Brief History & Information: This cemetery was associated
with the St. Jacob's Lutheran Church.

The township trustee is now responsible for keeping the
cemetery mowed.

Size: About 50 X 100 feet.

ST. JACOB'S LUTHERAN CHURCH CEMETERY



View of cemetery, looking east.



View of cemetery, looking west.

TREATY LINE ROAD CEMETERY

Township--Jefferson--Sec. 26 Co. Mp. Co-ord.--460N/860W/W

Status: Abandoned Condition in 1991: ??

Location--South of Hagerstown, IN, on Treaty Line Road

Directions--From IND #1, south of IND #38: Go west on Teetor Road, turn south (left) on Treaty Line Road, and go about .3 mile past railroad tracks. Cemetery is reportedly in the grown up area on the west side of the road, just north of the property of the Shore families.

Cemetery Governing Body: None

Location of Cemetery Records: None.

Lot Purchase Contact: Abandoned cemetery.

Inscription Listing: None.

Brief History & Information: In at least one of the old Wayne County Atlases, there is a cemetery designation in this area. I questioned, as to whether there might really be one here, or if the designation was misplaced, being intended to show the Felton Family cemetery, which is on the other side of the creek.

When talking to the township trustee, he confirmed that he had been informed there had been a cemetery along Treaty Line Road, but when he checked into it, he found the land in the name of the County Commissioners, so he considered it not his responsibility.

The Shore family, who live next to this area confirmed that some of the children of their family had seen gravestones in this area at some time in the past, but they were not sure exactly where.

I looked over the area close to the road, as well as possible with the underbrush grown up like it is, but could see no signs of gravestones. About 40 feet from the road, the ground goes down into a swampy area, so possibly the graves may be behind the swampy area.

Size: ??

ULRICH OR GERMAN BAPTIST CEMETERY

Township--Jefferson-
NW Sect. 9

Co. Mp. Co-ord.--1075W/775N/N

Status: Active

Condition in 1991: Mowed,
partly fenced.

Location--North side of Hoover Road, northwest of Hagerstown.

Directions--From IND #38, west of Hagerstown: go north on
Franklin Road, go west (left) on Hoover Road to cemetery
on right (north). Cemetery is about 500 feet back a drive,
which goes down a hollow, then up to the cemetery.

Cemetery Governing Body: Fred Woollard
7410 E Co. Rd. 100N
New Castle, IN 47362
(317) 332-2411

Location of Cemetery Records: ??

Lot Purchase Contact: As listed above.

Contact-to Open or Close Grave: As listed above.

Inscription Listing: Beverly Yount-Volume III-P 259-1969

Brief History & Information: The Ulrich Cemetery was started
as a family cemetery. Mr. Woollard is a great grandson
of the original Ulrich's.

Size: About 1 acre-L shaped.

ULRICH CEMETERY

(German Baptist)



Entrance drive--as seen from Hoover Road



View--looking northeast

UNNAMED CEMETERY

(BEAR CREEK ROAD)

Township--Jefferson-NW
Sect. 27

Co. Mp. Co-ord.--1000W/450N/N

Status: Inactive

Condition in 1991: Mowed.

Location--Northeast corner of Bear Creek & Brick Church (Old
IND # 1) Road, southwest of Hagerstown.

Directions--From Hagerstown: go west on IND #38, turn left
(south) on Brick Church (Old IND #1) Road, to Bear Creek
Road. Cemetery is small grassy area on the northeast
corner.

Cemetery Governing Body: None

Location of Cemetery Records: Non-existent

Lot Purchase Contact: Inactive

Contact-to Open or Close Grave: Inactive

Inscription Listing:

Brief History & Information:

Size: About 40 by 70 feet.

UNNAMED (BEAR CREEK ROAD) CEMETERY



Cemetery--as seen from the intersection

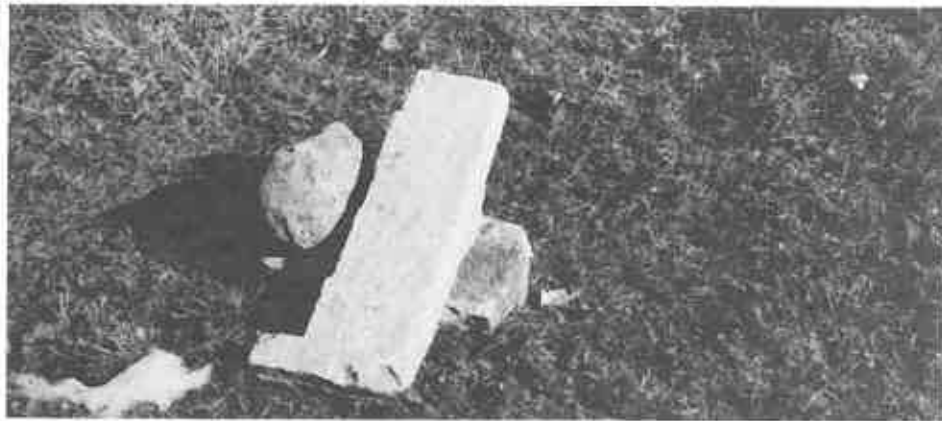

The only stones, still existing--no inscriptions on these stones

WEST LAWN CEMETERY

(Hagerstown)

Township--Jefferson-NE
Sect. 22

Co. Mp. Co-ord.--940W/570N/W-end

Status: Active

Condition in 1991: Well kept,
fenced, paved drives

Location--Northwest edge of Hagerstown.

Directions--In Hagerstown, go north on any street, turn west
(left) on North Market Street, to cemetery at end of street.

Cemetery Governing Body: Town of Hagerstown

Location of Cemetery Records: Hagerstown-Town Hall
Office of Clerk-Treasurer
49 East College
Hagerstown, IN 47346
(317) 489-5132

Lot Purchase Contact: As above.

Contact-to Open or Close Grave: As above.

Inscription Listing: Beverly Yount-Volume III-P 273-1969

Brief History & Information: This cemetery came into being,
to provide the residents of Hagerstown with a burial place

Size: about 8 acres.

WEST LAWN CEMETERY

(Hagerstown)

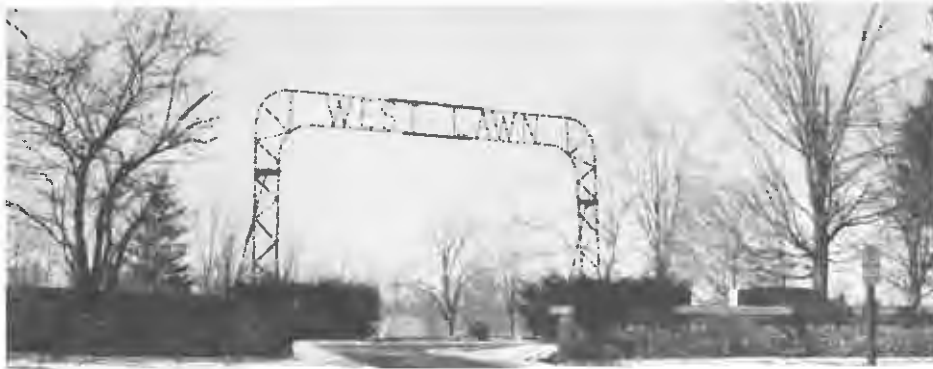

Southeast entrance gateway



Northeast entrance gateway



View--looking northwest

NEW GARDEN TOWNSHIP CEMETERIES

| NAME | TOWNSHIP | ROAD/STREET | COUNTY MAP CO/ORD. | STATUS |
|-----------------------|------------|-------------------------------|-------------------------|-----------|
| BRITTAIN- REYNOLDS | New Garden | Bragg Rd. | 900N/300E/E | Abandoned |
| DWIGGINS FAMILY | New Garden | Fountain City Pike | 525E/900N/N | Abandoned |
| FRIENDSHIP BAPTIST | New Garden | Boundary Rd. | 1120N/540E/W | Abandoned |
| HOPEWELL | New Garden | Hopewell Rd. | 300E/1150N/N | Inactive |
| NEW GARDEN | New Garden | New Garden Rd. | 400E/770N/ No. & So. | Active |
| NEWPORT (I.O.O.F.) | New Garden | U. S. # 27 (Fountain City) | 920N/400E/E | Inactive |
| WILLOW Grove | New Garden | U. S. #27 | 820N/425E/E | Active |

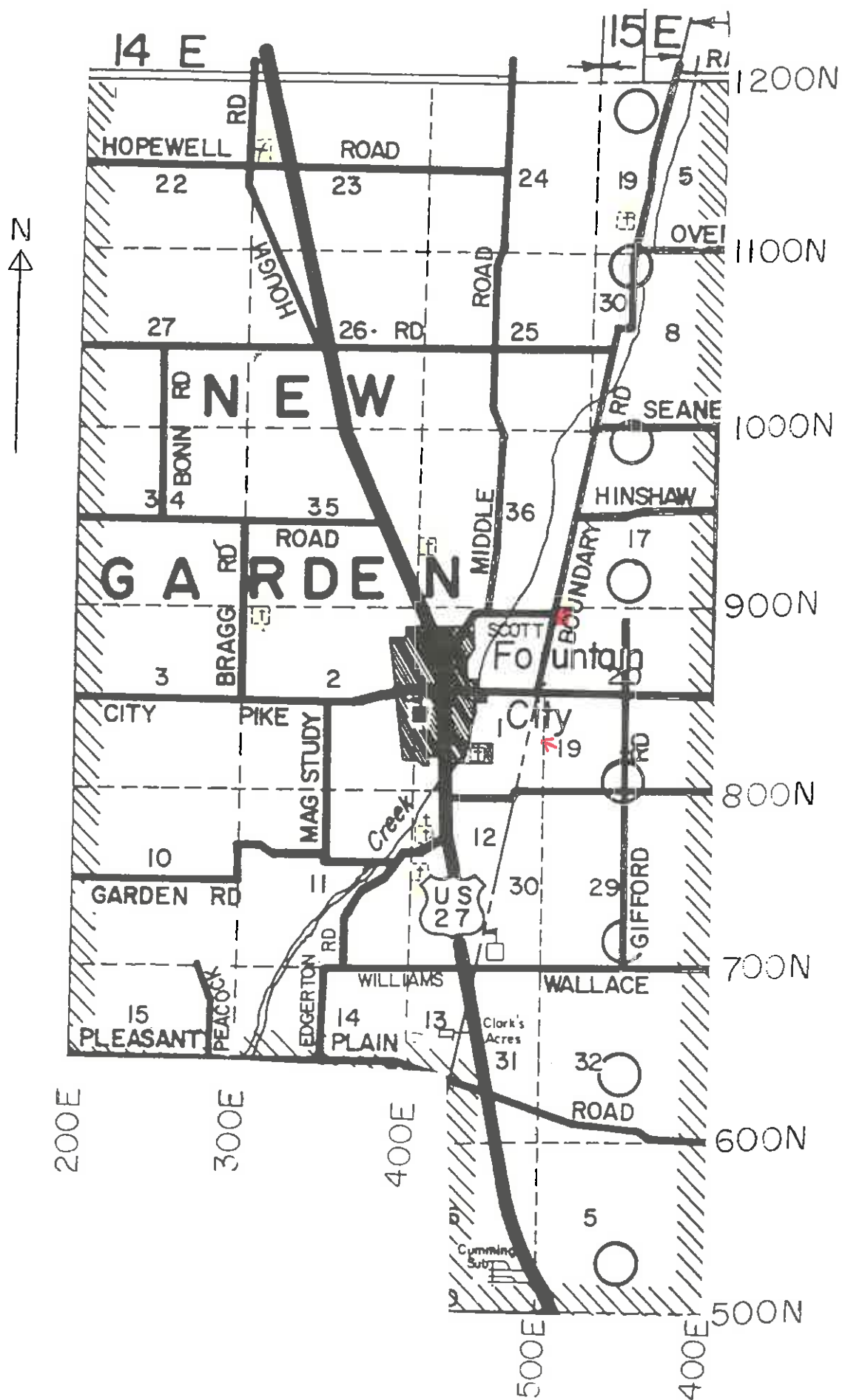

BRITTAIN-REYNOLDS FAMILIES CEMETERY

Township--New Garden-NW Sect. 2 Co. Mp. Co-ord.--900N/300E/E

| | |
|-------------------|--|
| Status: abandoned | Condition in 1991: Fenced, grown up with weeds. (Fence is against guardrail at edge of road.) |
|-------------------|--|

Location--Bragg Road, Northwest of Fountain City

Directions--Go West from Fountain City, on Fountain City Pike (Road), North on Bragg Road, ½ mile on East side.

Cemetery Governing Body: Abandoned.

Location of Cemetery Records: Inscription listings only

Lot Purchase Contact: closed

Contact-to Open or Close Grave: Inactive

Inscription Listing: Beverly Yount-Volume IV-P 33-1970

Brief History and Information: Beverly Yount gave the cemetery this name, due to the persons buried here.

Size: About 12 X 20 feet.

BRITTAIN-REYNOLDS CEMETERY



View from the south



Just over the guardrail

DWIGGINS FAMILY CEMETERY

Township--New Garden-Sect. Co. Mp. Co-ord.--900N/550E/E
20--NW

Status: Abandoned Condition in 1991: Grown up
with brush, unfenced, but
enclosed in a wooded area.

Location--East of the north edge of Fountain City, IN;
east of Boundary Road.

Directions--From the Fountain City Road, at Boundary Road,
go north to the first lane on the right (east), go to
farm house and ask permission to look at the cemetery.
(Hinshaw property-Buroker's live in farm house.

At farmhouse, go south on the west side of the barn,
following a tractor-wagon path which goes down, then over
a little hill into a small field. Continue straight across
this little field to the edge of the wooded area, follow
this to the right and around to the west side. There a
break in the brush can be found, where entry can be made
into the wooded area. Going in (to the east) about 30
feet, and about 20 feet from the south edge of this wooded
area, the gravestone is located up against the southwest
side of a tree.

Cemetery Governing Body: None

Location of Cemetery Records: None.

Lot Purchase Contact: Abandoned.

Contact-to Open or Close Grave: Closed to burials.

Inscription Listing: According to the "Early History of New
Garden Township" by Hinshaw, P 32--This was a James Dwiggins
who owned the land, and a Methodist meeting house constructed
of logs was at this location in the 1815-1830 period.

Brief History & Information: I was informed of a double
gravestone being at this location by David Thomas, jr.,
who lives on Hinshaw Road which is just to the north
of this area.

When visiting the area, Mrs. Buroker mentioned a cemetery
for the rest of the Dwiggins family, on the north side
of the Fountain City Road, and west of the Gifford Road.
I only found rubble from where a house was at one time.
However, I may not have gone far enough to the north.

Only part of the one side of the gravestone is semi-readable,
and no dates are readable.

Size: Wooded area--about 100 feet N-S, and 2-300 E-W. Only
the one double gravestone is visible.

DWIGGINS FAMILY CEMETERY



A view of the stone--next to the tree

FRIENDSHIP BAPTIST CHURCH CEMETERY

Township--New Garden-SW
Sect. 19

Co. Mp. Co-ord.--1120N/540E/W

Status: Abandoned

Condition in 1991: In wooded
area, not mowed, no direct
access.

Location--West of Boundary Road, northeast of Fountain City
(Within property lines of Frank Blue farm)

Directions--From Fountain City, go east on Fountain City Pike,
turn left on Boundary Road, go to residence of Frank Blue
at 11224 Boundary Road. (Do not go to the cemetery without
first getting permission from the Blue's.)

Cemetery is about 1/4 mile north of their house, about
300 feet west of Boundary Road, in the southwest corner
of the woods.

Cemetery Governing Body: Abandoned

Location of Cemetery Records: Abandoned

Lot Purchase Contact: Closed

Contact-to Open or Close Grave: Closed

Inscription Listing: Beverly Yount-Volume IV-P 62-1970

Brief History & Information: This cemetery was associated
with the Friendship Baptist Church.

Size: About 1/4 acre.

FRIENDSHIP BAPTIST CHURCH CEMETERY



Cemetery is in the corner of the woods,
center-midground of this picture



Views in the cemetery



HOPEWELL CEMETERY

Township--New Garden-NW
Sect. 23

Co. Mp. Co-ord.--300E/1150N/N

Status: Inactive

Condition in 1991: Mowed,
partly fenced.

Location--North of Fountain City, West of U. S. 27, on north
side of Hopewell Road.

Directions--From U. S. 27, go west on Hopewell Road, about
1/2 mile, to cemetery (on right-north).

Cemetery Governing Body: Hopewell United Methodist Church.

Location of Cemetery Records: Financial-Dennis Wright
(317) 847-2540

Lot Purchase Contact: Cemetery has been inactive since
about 1930.

Contact-to Open or Close Grave: Inactive

Inscription Listing: Beverly Yount-Volume IV-P 100-1970

Brief History & Information: This cemetery is associated with
the Hopewell United Methodist Church.

Size: Part of churchyard. About 75 by 100 feet.

HOPEWELL--UNITED METHODIST CHURCH CEMETERY



Church and cemetery, looking northeast



Church name and date plate



Closer view of cemetery

FRIENDS CEMETERY

(New Garden)

Township--New Garden-
NE Sect. 11

Co. Mp. Co-ord.--400E/770N/N

Status: Active

Condition in 1991: Well kept,
partly fenced.

Location--New Garden Road, south of Fountain City, west of
U. S. 27.

Directions--On U. S. 27, south of Fountain City, turn west
on New Garden Road, to cemetery, behind and across from
the New Garden Friends Church.

Cemetery Governing Body: New Garden Friends Cemetery Board.
Robert Kendall, Chairman.
(317) 966-8743

Location of Cemetery Records: Robert Kendall or Howard Caudle

Lot Purchase Contact: Mr. Robert Caudle
312 S. Green
Fountain City, IN 47341
(317) 847-2517

Contact-to Open or Close Grave: Mr. Caudle

Inscription Listing: Beverly Yount-Volume IV-P 125

Brief History & Information: This is the cemetery for the
New Garden meeting, of the Friends Church. This church
began in 1813, and is still active.

Size: about 2 1/2 acres.

FRIENDS (NEW GARDEN) CEMETERY



On north side of road



On south side of road



Entrance to south side section

NEWPORT CEMETERY

(IOOF-ODD FELLOWS)

Township--New Garden-
SE Sect. 35

Co. Mp. Co-ord.--920N/400E/E

Status: Inactive

Condition in 1991: Mowed,
partly fenced.

Location--East side of U. S. 27, north of Fountain City.

Directions--From Fountain City, go north on U. S. 27, to
cemetery on right (east).

Cemetery Governing Body: None.

Location of Cemetery Records: Taken care of by New Garden
Township Trustee.

Lot Purchase Contact: Closed.

Contact-to Open or Close Grave: Closed.

Inscription Listing: Beverly Yount-Volume IV-P 140-1970

Brief History & Information: This cemetery was started by
the Newport Cemetery Association--members of I.O.O.F.

Reportedly, they started this cemetery for their members
use, due to the (Quakers) Friend's Cemetery restricting
them, by requiring the removal of their lodge garments
before entering the Friend's Cemetery.

Size: About 3 acres.

NEWPORT CEMETERY
(I.O.O.F-Odd Fellows)

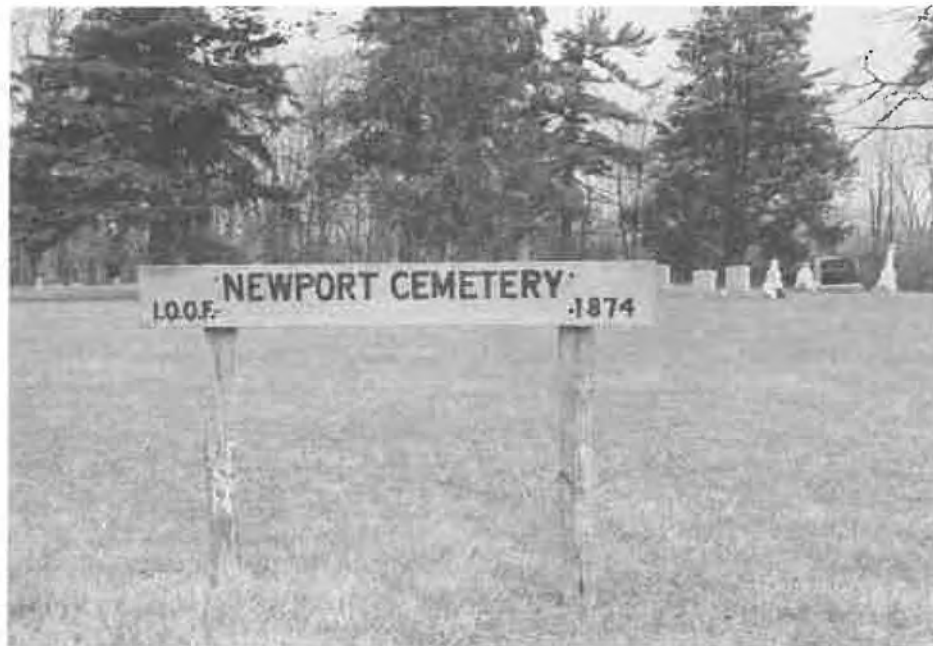

As viewed from north on U. S. 27

WILLOW GROVE CEMETERY

(Fountain City)

Township--New Garden-SW Sect.1 Co. Mp. Co-ord.--820N/425E/E

Status: Active

Condition in 1991: Well kept,
fenced, gate locked at night.

Location--East side of U. S. 27, at the south edge of Fountain
City, behind town playground/park.

Directions--As above, then enter park and cross bridge (over
creek) into cemetery.

Cemetery Governing Body: Willow Grove Cemetery

Association, Inc
Murray Pitts, Pres.
2164 New Garden Road
Fountain City, IN 47341
(317) 847-2428

---OR---

Philip McQuiston--Mortuary
321 S. U.S. 27
Fountain City, IN 47341
(317) 847-2612 or 2768

Location of Cemetery Records: As above

Lot Purchase Contact: As above

Contact-to Open or Close Grave: As above

Inscription Listing: Beverly Yount--Volume IV-P 247-1970

Brief History & Information: Jonathan Hough deeded this land
for a public burial grounds, Oct 15, 1857.

Size: About 7 acres.

WILLOW GROVE CEMETERY
(FOUNTAIN CITY)



Fountain City park-in front of Cemetery
Viewed from U. S. 27



Cemetery Entrance

PERRY TOWNSHIP CEMETERIES

| NAME | TOWNSHIP | ROAD/STREET | COUNTY MAP CO/ORD. | STATUS |
|--------------------------|----------|-----------------------------|-----------------------|-----------|
| BETHEL U. B. | Perry | Jacksonburg Rd. | 810N/590W/W | Abandoned |
| ECONOMY (SPRINGFIELD) | Perry | Indian Trails Road | 510W/1050N/E | Active |
| JORDAN FAMILY | Perry | Randolph County Line Rd. | 670W/1200N/S | Inactive |

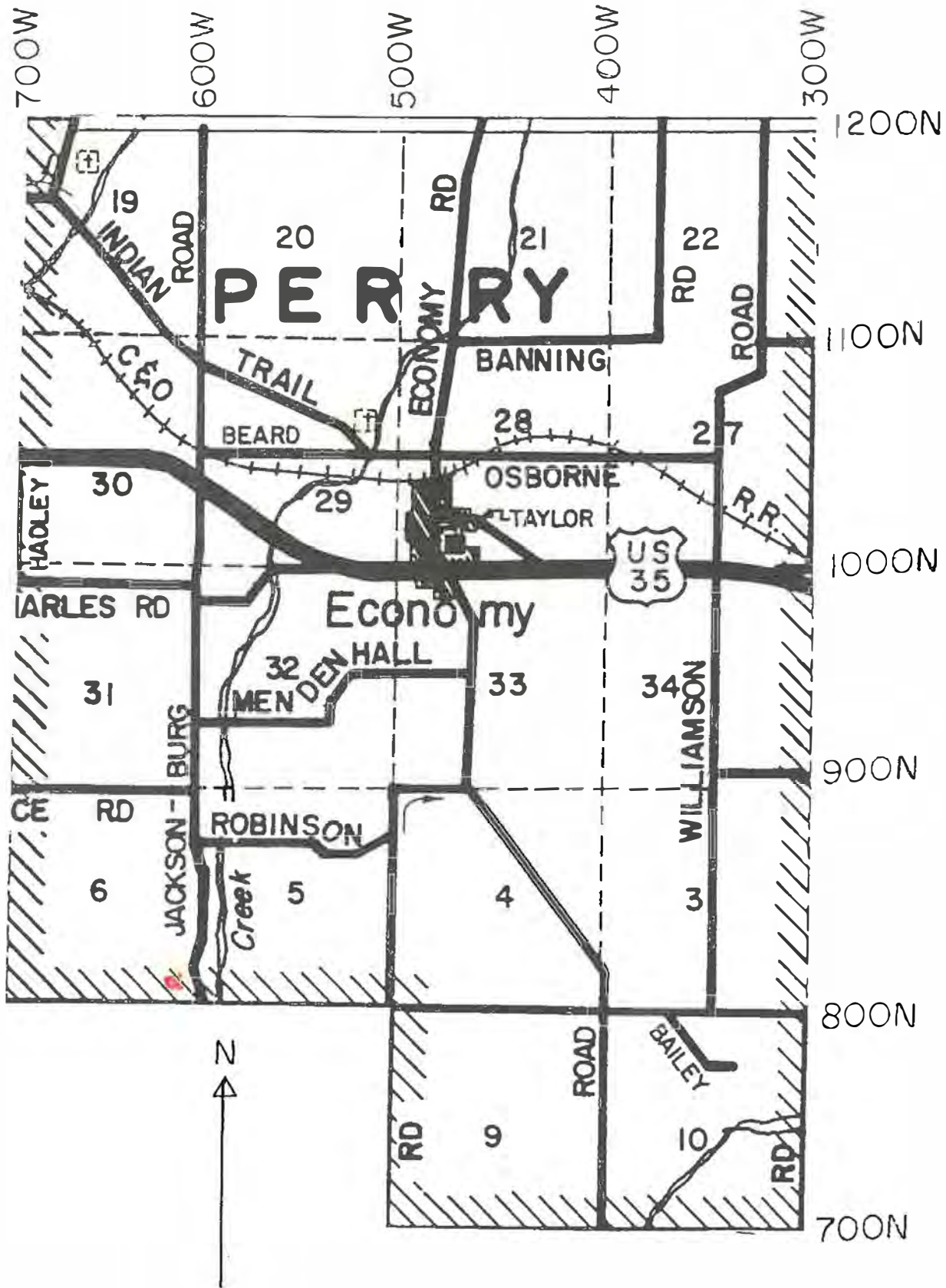

BETHEL U. B. CEMETERY

Township--Perry-Sec. 6-SE

Co. Mp. Co-ord.--590W/810N/W

Status: Abandoned

Condition in 1991: Fenced,
not mowed, used for cattle
pasture.

Location--Jacksonburg Road, southwest of Economy, IN.

Directions--From U. S. 35--west of Economy. Go south on
Jacksonburg Road about 2 1/2 miles. At the last curve,
about 500 feet before reaching the W. E. Oler Road, the
cemetery is on the right, on the hillside. It may be
necessary to look well to find it, as the grass is sometimes
high enough that the stones are hardly visible.

Cemetery Governing Body: Abandoned

Location of Cemetery Records: Inscription listing only.

Lot Purchase Contact: Closed to burials

Contact-to Open or Close Grave: Closed

Inscription Listing: Beverly Yount--Volume III--P 2--1969

Brief History and Information: This cemetery was associated
with the Bethel United Brethren Church, which was organized
in 1843, by Rev. Jones, a circuit preacher.

Size: About 1 acre.

BETHEL U. B. CHURCH CEMETERY



View from the east
at curve in the road



ECONOMY CEMETERY

(SPRINGFIELD)

Township--Perry--NE Sect. 29 Co. Mp. Co-ord.--510W/1050N/NE

Status: Active Condition in 1991: Well-kept,
fenced, paved drives.

Location--Indian Trails Road, at intersection with Beard Rd.

Directions--In Economy, go north on Poplar St., which becomes
Economy Road, turn left (west) on Beard Road, to intersection
with Indian Trails Road. (Cemetery is on the right, northeast
corner.)

Cemetery Governing Body: Economy Cemetery Association
Mr. Lewis Farmer, President

Location of Cemetery Records: Mrs. Joyce Farmer-Sec./Treas.
13568 U. S. 35
Economy, IN 47339
(317) 886-5634

Lot Purchase Contact: Mrs. Farmer

Contact-to Open or Close Grave: Funeral Home having the funeral.

Inscription Listing: Beverly Yount--Volume III-P 75--1969

Brief History & Information: This cemetery began as a burial
ground for the Springfield Friends Meeting, and was located
on the hillside along the north edge of Economy.

Later, it was moved to the present location, about 3/4
of a mile from town.

Size: About 6 to 7 acres.

ECONOMY (SPRINGFIELD) CEMETERY



Viewed from the northwest



Viewed from the southwest

JORDAN FAMILY CEMETERY

Township--Perry-NW Sect. 19 Co. Mp. Co-ord.--670W/1200N/S

Status: Inactive Condition in 1991: Rough mown,
fenced.

Location--On south side of Randolph County Line Road, at north
edge of Perry Township.

Directions--On U. S. 35, just to the east of IND #1, go north
on Thornburg Road, jog right on Indian Trails Road (1/4
mile), then left on Thornburg Road, to Randolph County
Line Road. Cemetery is on the right.

Cemetery Governing Body: Abandoned

Location of Cemetery Records: none

Lot Purchase Contact: Closed for burials.

Contact-to Open or Close Grave: Closed for burials.

Inscription Listing: Beverly Yount-Volume III-P 112-1969

Brief History & Information: Beverly Yount called this cemetery
"Jordan Family Cemetery" as there seemed to be more Jordan's
than of any other one family.

Size: about 1/4 acre.

JORDAN FAMILY CEMETERY



Looking east from Thornburg Road



View from north



View from southwest

WASHINGTON TOWNSHIP CEMETERIES

| NAME | TOWNSHIP | ROAD/STREET | COUNTY MAP CO/ORD. | STATUS |
|-------------------------------|------------|-----------------------------|-----------------------|-----------|
| DODDRIDGE CHAPEL | Washington | Chapel Rd. | 320W/550S/S | Active |
| FRANKLIN | Washington | Pennville Rd. | 350S/600W/W | Active |
| MILFORD (HICKSITE MEETING) | Washington | E. Seminary St. (Milton) | 820W/325S/S | Inactive |
| MILFORD | Washington | IND #1 | 250S/830W/E | Inactive |
| MILTON- SOUTH SIDE | Washington | Holtsclaw Rd. (Milton) | 875W/350S/N | Inactive |
| MILTON- WEST SIDE | Washington | Walnut St. (Milton) | 900W/310S/W | Active |
| SLAB BENCH U. B. CHURCH | Washington | McConaha Rd. | 375W/200S/N | Inactive |
| VALLEY GROVE | Washington | IND # 1 | 680S/750W/E-W | Active |
| WALLACE- HOOVER | Washington | Holtsclaw Rd. | 540S/880W/E | Abandoned |
| WARMAN FAMILY | Washington | East Milton Rd. | 750W/280S/N | Abandoned |

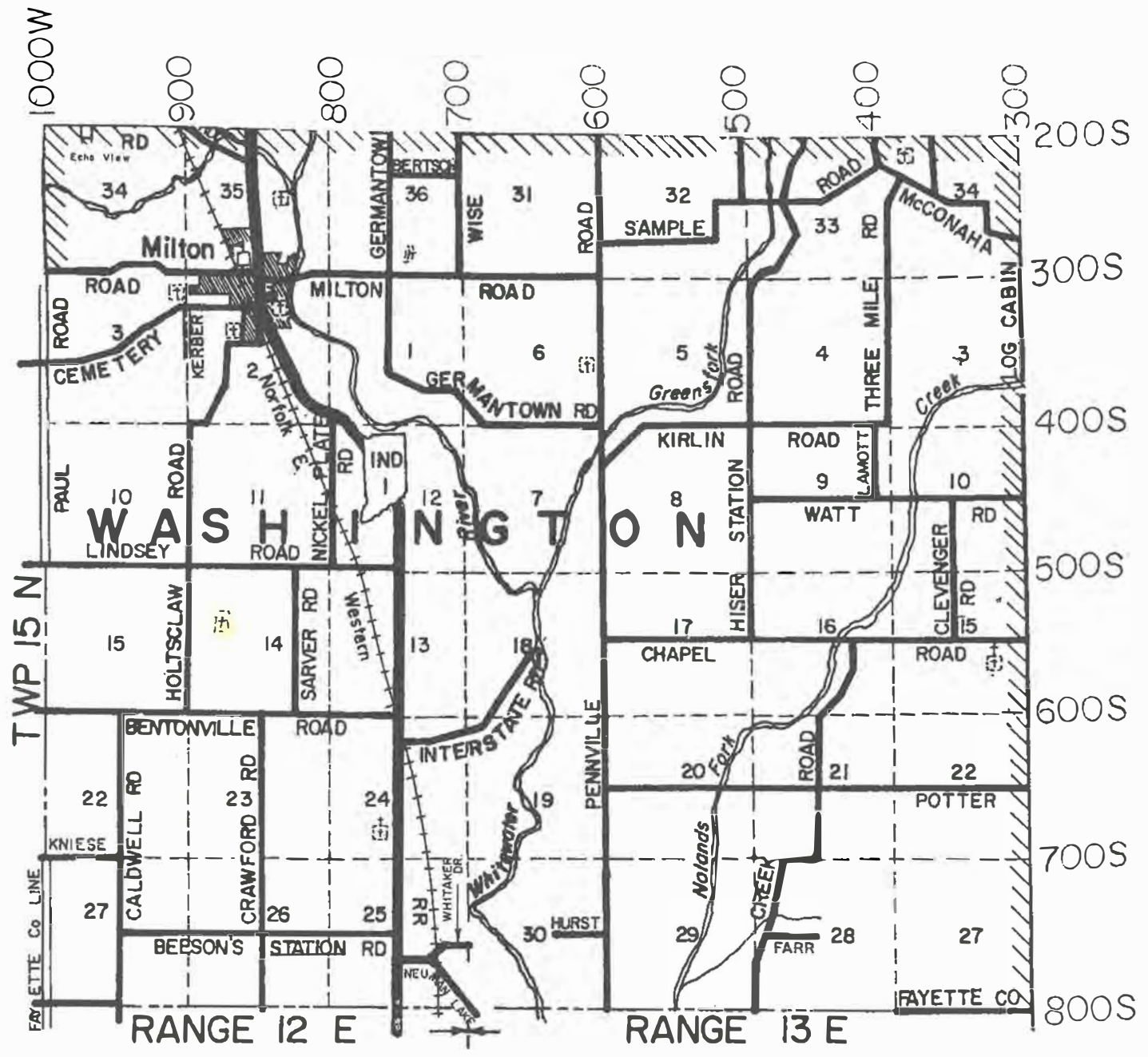

DODDRIDGE CHAPEL CEMETERY

Township--Washington--SE Sect. Co. Mp. Co-ord.--320W/550S/S
15

Status: Active

Condition in 1991: Well-Kept,
fenced.

Location--Chapel Road--3 mile east of Pennville Rd. or 1/4
mile west of Abington Twnsp. Line Rd.

Directions--From U.S. 40, go south on Pennville Rd., turn
left (east) on Chapel Rd. to cemetery - or - if on Pottershop
Rd., turn north on Abington Twnsp. Line Rd. then left
(west) on Chapel Rd. to cemetery.

Cemetery Governing Body: Doddridge Chapel Cemetery Association
Reid Doddridge, Pres.
Sharon Doddridge, Sec./Treas.

Location of Cemetery Records: Reid Doddridge
407 W Main
Centerville, IN 47330
(317) 855-3572

Lot Purchase Contact: Reid or Sharon Doddridge

Contact-to Open or Close Grave: Funeral Home having the funeral.

Inscription Listing: Beverly Yount-Volume II-Page 104-1968

Brief History & Information: This was originally associated
with the Methodist Church, which began in this area about
1818. A series of church buildings were built in this
area, until this brick church building was erected in
1876.

A book about the "Doddridge Chapel Community, was written
by Mrs. Cecilia Ranck.

Some Indians are buried here (at the far west end). There
were some markers at one time, but they may be non-existent
or non-readable now.

Size: About 4 acres

DODDRIDGE CHAPEL CEMETERY



View from the east



Looking east from center



Looking west from center

FRANKLIN CEMETERY

Township--Washington-SE Sect.6 Co. Mp. Co-ord.--350S/600W/W

Status: Active

Condition in 1991: Well kept,
fenced.

Location--West side of Pennville Road, abput 2 1/2 miles south
of U. S. 40

Directions--From U. S. 40 (west of Centerville-east of Pershing)
go south on Pennville Road to cemetery.

Cemetery Governing Body: none

Location of Cemetery Records: non-existent

Lot Purchase Contact: Available only to families of people
buried there, or people who live in the immediate
community.

Contact-to Open or Close Grave: Charles Kirlin
11511 Kirlin Rd.
Milton, In. 47357
(317) 478-4511

Inscription Listing: Beverly Yount--Volume II-P 154-1968

Brief History & Information: This cemetery was originally
associated with the Franklin Christian Church, and later
became a community cemetery.

Mr. Kirlin has been taking care of the cemetery for a
few years now.

Size: About 1 acre.

FRANKLIN CEMETERY



View--looking northwest



View--looking southwest

FRIENDS CEMETERY

(Milton)

Township--Washington-
NE Sect. 2

Co. Mp. Co-ord.--820W/325S/S

Status: Inactive

Condition in 1991: Rough mown,
partly fenced.

Location--Southeast edge of Milton, between the Whitewater
River and old Whitewater Canal.

Directions--In Milton, go east on Seminary Street to end.
Cemetery is on south side. (Enter through front dooryard
of residence.)

Cemetery Governing Body: none

Location of Cemetery Records: non-existent

Lot Purchase Contact: not available

Contact-to Open or Close Grave: Closed to burials

Inscription Listing: Beverly Yount-Volume II-P 268-1968

Brief History & Information: The stone marker, lists this
cemetery as being a cemetery of the Milford Monthly
Meeting of the Friends Church.

Size: about 1/2 acre

FRIENDS CEMETERY (MILTON)



Entrance marker



Entrance--across the yard of residence--old canal bed at right



Close-up view--looking south

FRIEND'S CEMETERY

(North of Milton)

Township--Washington--SE Sect. Co. Mp. Co-ord.--250S/830W/E
35

Status: Inactive

Condition in 1991: Mowed,
not fenced.

Location--East side of IND #1, South of U. S. 40, north of
Milton.

Directions--On IND #1, about 3/4 mile south of U.S. 40, or
about 3/4 mile north of center of Milton, go in behind
Powell Paving bldg., and the cemetery is just across the
drive to the Northeast.

Cemetery Governing Body: none

Location of Cemetery Records: non-existent

Lot Purchase Contact: not available

Contact-to Open or Close Grave: Closed to burials.

Inscription Listing: Beverly Yount--Volume II-P 265-1968

Brief History & Information: This is the cemetery for the
Milford-Monthly meeting of the Friends Church.

The cemetery is now maintained by the township trustee.

Size: About 1/2 acre.

FRIENDS CEMETERY
(IND #1-North of Milton)



Cemetery marker



Remains of old entrance gate



View of cemetery--looking southeast

MILTON SOUTHSIDE CEMETERY

Township--Washington--SW
Sect. 2

Co. Mp. Co-ord.--975W/350S/N

Status: Inactive

Condition in 1991: Mown, partly
fenced.

Location--South of Milton, on north side of Holtsclaw Road.

Directions--On IND. #1, at the south edge of Milton, go south
on Holtsclaw Road, around curve to cemetery on right.

Cemetery Governing Body: Inactive

Location of Cemetery Records: Not available

Lot Purchase Contact: Inactive

Contact-to Open or Close Grave: Closed for burials

Inscription Listing: Beverly Yount-Volume II-P 269-1968

Brief History & Information:

Size: About 1/2 acre.

MILTON-SOUTH SIDE CEMETERY



View--looking east



View--looking west

MILTON CEMETERY

(West Side)

Township--Washington--NE
Sect. 3

Co. Mp. Co-ord.--900W/310S/W-END

Status: Active

Condition in 1991: Well kept,
fenced.

Location--West end of Walnut Street, at west edge of Milton.

Directions--In Milton, on IND #1, go west on Walnut Street,
to the end. (Cemetery extends through to West Cemetery
Road.

Cemetery Governing Body: Milton Cemetery Association

Location of Cemetery Records: Mrs. Pauline Murley-President
or Kenneth Knipp--478-6233

Lot Purchase Contact: Mrs. Pauline Murley
Mr. John Murley--Sec./Treas
117 E. Main St.
Milton, IN 47357
(317) 478-5260

Contact-to Open or Close Grave: Funeral Home having the funeral.

Inscription Listing: Beverly Yount-Volume II-P 359-1968

Brief History & Information: According to Mr. Murley, this
cemetery came into use around 1910.

Size: About 10 to 14 acres.

MILTON--WESTSIDE CEMETERY



U. B. (SLAB BENCH) CHURCH CEMETERY

Township--Washington-NW Sect. Co. Mp. Co-ord.--375W/200S/N
34 (The east 34)

Status: Inactive Condition in 1991: Rough mowed,
fenced.

Location--North side of McConaha Road, between Colvin and
Washington Roads, west southwest of Centerville.

Directions--From U. S. 40-west of Centerville: go south on
Washington Road to T, turn left (east) and cemetery is
on the left at the top of the grade.

Cemetery Governing Body: None

Location of Cemetery Records: Inscription listings only.

Lot Purchase Contact: Closed.

Contact-to Open or Close Grave: Closed to burials.

Inscription Listing: Beverly Yount-Volume II-P 279-1968

Brief History & Information: This cemetery was associated
with a United Brethren Church of Christ, which was formed
about 1846/47, and was at this location for a period of
time.

Size: Lot is about an acre, grave area is about 50 by 50 feet.

SLAB BENCH CEMETERY

(U. B. Church)



Entrance gate--at side of road



Closer-up--looking northeast

VALLEY GROVE CEMETERY

Township--Washington-SW
Sect. 24

Co. Mp. Co-ord.--680S/750W/E&W

Status: Active

Condition in 1991: Well kept,
fenced.

Location--Both sides of IND #1-south of Milton.

Directions--From Milton: go south on IND #1 to cemetery (about
3 1/2 miles).

Cemetery Governing Body: Valley Grove Cemetery Association

Location of Cemetery Records: David Buck, President
15520 Beeson Station Road
Milton, IN 47357
(317) 478-5281

Lot Purchase Contact: James Caldwell
8055 Caldwell Road
Connersville, IN 47330
(317) 478-5082

Contact-to Open or Close Grave: Funeral Home having the funeral.

Inscription Listing: Beverly Yount-Volume II-P 346-1968

Brief History & Information: This community cemetery is a
non-denominational cemetery, started @ the 1850's.

Size: About 4 1/2 acres.

VALLEY GROVE CEMETERY



EAST SIDE of Ind. St. Rd. #1



WEST SIDE of Ind. St. Rd. #1

WALLACE-HOOVER CEMETERY

Township--Washington-NW
Sect. 14

Co. Mp. Co-ord.--540S/880W/E

Status: Abandoned

Condition in 1991: Grown up
in woods and weeds, stones
laying on the ground, a
tree has fallen in the grave
area, unfenced.

Location--East of Holtsclaw Road, between Lindsey and Benton-
ville Roads. 1874 Atlas. On slight rise of land.

Directions--From IND # 1, south of Milton, go west on Lindsey
Road, turn left (south) on Holtsclaw Road, go .4 mile
and park. Cemetery is about 600 feet east. (About 100
feet into the field, there is a slight swale at this
location, and a drainage ditch about 200 feet to the left.

Follow along the far (east) side of this ditch to
the large tree on a slight rise of land, where this cemetery
is located.

Cemetery Governing Body: Abandoned

Location of Cemetery Records: Not known.

Lot Purchase Contact: Cemetery closed.

Contact-to Open or Close Grave: Cemetery closed.

Inscription Listing: Beverly Yount-Volume II-P 358-1968

Brief History & Information: Was able to locate this cemetery,
only by contacting Mr. Warren Feller, the owner of the
land, where it is located.

Beverly Yount called this cemetery by this name, since
most of the gravestones bore these family names.

Size: About 25 feet by 40 feet

WALLACE-HOOVER CEMETERY



View--looking south



View--looking east



Close-up view--looking northeast

WARMAN FAMILY CEMETERY

Township--Washington-SE
Sect. 36

Co. Mp. Co-ord.--750W/280S/N

Status: Abandoned

Condition in 1991: Neglected,
fenced, groundhog holes.

Location--In the center of field on the northeast corner of
East Milton Road and South Germantown Road , south of
East Germantown.

Directions--From East Germantown: go south on Germantown Road,
turn left (east) on East Milton Road. Cemetery is on the
left (north) in the middle of this corner field. If this
field is planted in corn, the cemetery will not be visible.
Get permission from property owner before visiting cemetery.
as it is in the center of farm property.

Cemetery Governing Body: Abandoned.

Location of Cemetery Records: Non-existent.

Lot Purchase Contact: Closed.

Contact-to Open or Close Grave: Inactive

Inscription Listing: Beverly Yount-Volume II-P 358-1968

Brief History & Information:

Size: About 25 feet square.

WARMAN FAMILY CEMETERY



As seen from a distance
Looking north--East Germantown in background



Close-up view--looking northwest

WAYNE TOWNSHIP CEMETERIES

| NAME | TOWNSHIP | ROAD/STREET | COUNTY MAP CO/ORD. | STATUS |
|------------------------------------|----------|-------------------------------|-----------------------|-----------|
| BEULAH (Presbyterian) | Wayne | Gravel Pit Rd. | 090N/940E/E | Moved |
| BULLA #1 | Wayne | Hartman Rd. | 925E/260S/S | Abandoned |
| CHESTER | Wayne | Arba Pike | 420N/600E/W | Active |
| EARLHAM | Wayne | U. S. 40 West (Richmond) | 450E/030S/S | Active |
| GOSHEN | Wayne | IND #227 N | 350N/790E/W | Active |
| HOOVER- BULLA FAMILY | Wayne | Sylvan Nook Dr. (Richmond) | 640E/140N/S | Active |
| KING | Wayne | NW 11th St. (Richmond) | 100N/440E/W | Active |
| LUTHERANIA | Wayne | Liberty Ave. (Richmond) | 190S/520E/W | Active |
| MAPLE GROVE | Wayne | E. Main St. (Richmond) | 00N/700E/N | Moved |
| McCLURE FAMILY | Wayne | Wernle Rd. | 755E/155S/S | Abandoned |
| OLD NORTHSIDE BURIAL GROUNDS | Wayne | N. 9th St. (Richmond) | 040N/560E/X | Moved |
| RIDGE | Wayne | Garwood Rd. (Richmond) | 050S/850E/E | Active |
| ST. ANDREW'S (Catholic) | Wayne | Liberty Ave. (Richmond) | 150S/540E/E | Active |
| ST. MARY'S (Catholic) | Wayne | IND # 227 S (Richmond) | 200S/620E/NE | Active |
| SHILOH | Wayne | Hodgin Rd. | 990E/150S/S | Abandoned |
| SMYRNA MEET- ING HOUSE | Wayne | Smyrna Rd. | 950E/230N/S | Inactive |
| STATE HOSPITAL | Wayne | Salisbury Rd. | 070N/325E/E | Inactive |
| STATE LINE | Wayne | State Line Rd. | 280S/1000E/W | Active |
| TURNER RD. | Wayne | Turner Rd. | 850E/275N/S | Abandoned |
| WERNLE HOME | Wayne | Wernle Rd. | 700E/150S/N | Inactive |

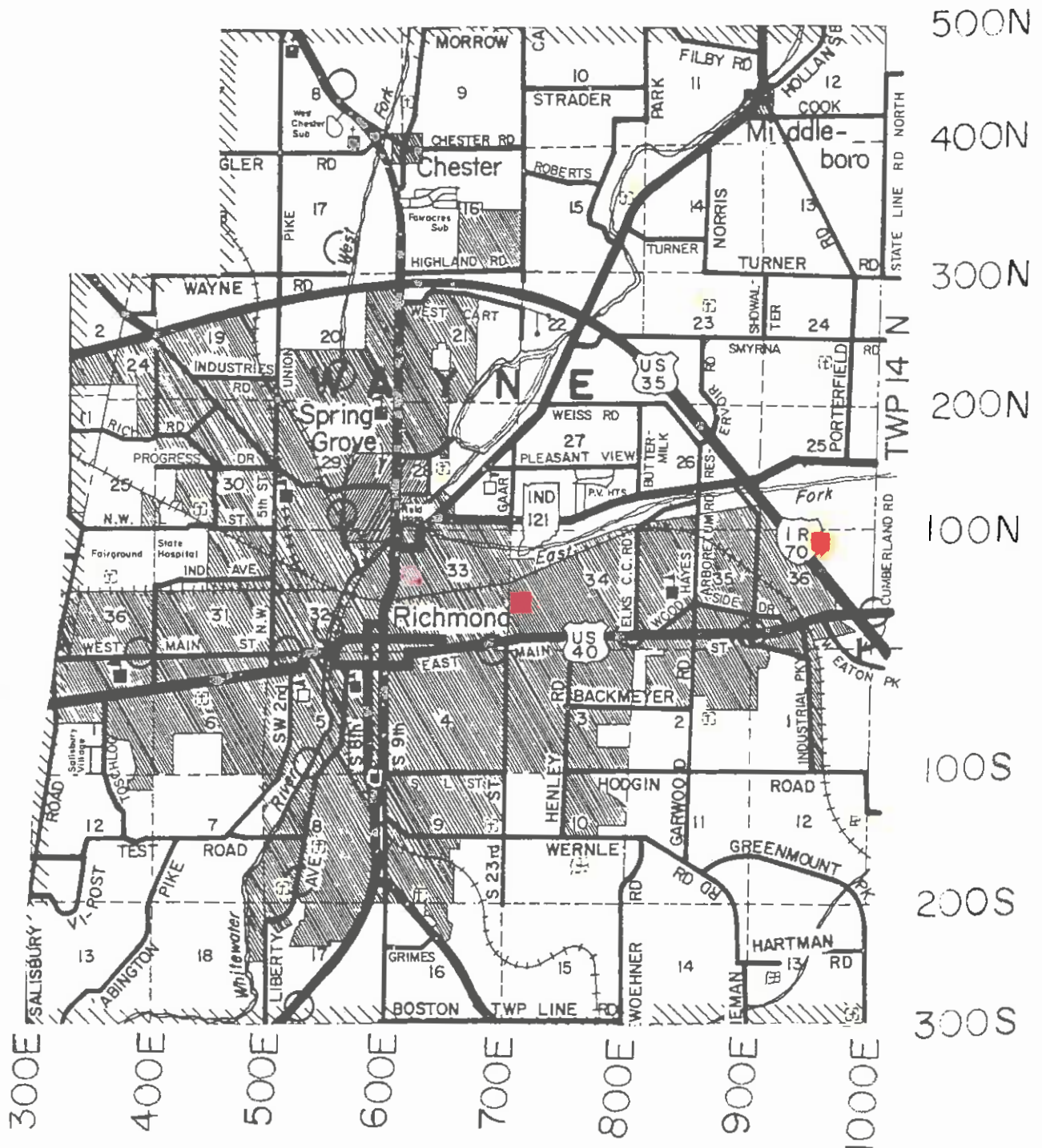

BEULAH CEMETERY

(BEULAH PRESBYTERIAN CHURCH)
Organized between 1810 and 1830

Township--Wayne-NE Sect. 36 Co. Mp. Co-ord.--090N/940E/E

Status: Moved- Condition in 1991: Non-existent.

Location--East of Gravel Pit Road, and possibly I-70, northeast of the shopping centers.

When it existed, it was on land later owned by American Aggregates, which would have been along the north edge of Section 36, in Wayne Township.

Directions--Must have been in a 34 acre strip along the back (north) side of what is now the "NEW CREATIONS" property, north of the U. S. 40/I-70 interchange. 34 acres=1/2 mi by about 560 feet--somewhere in that area. probably.

The easiest place to reach this area, is to park in the abandoned railroad bed area, along the east side of Gravel Pit Road, close to New Paris Pike, and walk back around the bridges (to the east). Or at the north end of Commerce Road.

Cemetery Governing Body: Non-existent.

Location of Cemetery Records: Inscription listings, taken from newspaper articles.

Lot Purchase  Contact: Cemetery removed.

Contact-to Open or Close Grave: Now non-existent.

Inscription Listing: Beverly Yount-Introductory Book, and Volume I, and in a newspaper article.

Brief History & Information:

One old newspaper article stated that American Aggregates was going to move this cemetery, and another, a short time later stated that this had been reconsidered, and cancelled. Beverly Yount stated in her records that it had been moved.

Since this raised a question, I contacted American Aggregates, and they put me in touch with Mr. Pete Jeanes (a 40 year employee), who verified that the cemetery and stones were moved to Springlawn Cemetery in New Paris.

He pinpointed the area of the two bridges on I-70 (close together-north of U. S. 40) and the old railroad bed under the bridges, as the approximate site of the original cemetery.

Size: 2 to 3 acres-church and cemetery-newspaper article.

BULLA #1 CEMETERY

Township--Wayne-SW Sect. 13 Co. Mp. Co-ord.--925E/260S/S

Status: Abandoned Condition in 1991: Partly
fenced, cattle run loose
in it, lots of manure, and
and grown up with trees.

Location--About 500 feet south of Hartman Road (west end),
about 500 feet east of Dwyer Residence.

Directions--From U. S. 40-east end of Richmond: go south on
Garwood Road to the end. Go left on Minneman Road to
Hartman Road. (Hartman Road is straight ahead, when Minneman
Road makes a 90 degree right turn.) Go east past the Dwyer
Drive to where a culvert goes under the road. Cemetery
is about 500 feet due south, on a small hill. Do not
visit this cemetery without first making contact with
the property owner-Kathy Dwyer of 5205 Hartman Road.

Cemetery Governing Body: Abandoned.

Location of Cemetery Records: Inscription listings only.

Lot Purchase Contact: Closed

Contact-to Open or Close Grave: Abandoned

Inscription Listing: Beverly Yount-Volume II-P 35-1968

Brief History & Information: Someone has taken the stones,
and made two rows-back to back, and set them in concrete.

This was one of the Bulla family cemeteries.

Size: About 30 by 35 feet.

BULLA CEMETERY-#1



View from the west



Two rows of gravestones

CHESTER CEMETERY

Township--Wayne-SW Sect. 9 Co. Mp. Co-ord.--420N/600E/W

Status: Active Condition in 1991: Well kept

Location--Arba Pike, at North edge of Chester

Directions--Go North from Richmond on U.S. 27, angle off through
Chester, North on Arba Pike to Cemetery, on West side of
road

Cemetery Governing Body:

Location of Cemetery Records: Mr. Robert Kendall, Secretary.
2757 Webster Road
Richmond, IN 47374
(317) 966-8743

Lot Purchase Contact: Mr. Kendall

Contact-to Open or Close Grave: Mr. Kendall

Inscription Listing: Beverly Yount-Volume IV-P 38-1970

Brief History and Information: This cemetery was originally
associated with the Chester Monthly Meeting of Friends,
and later became a community cemetery.

Size: About 3 acres.

CHESTER CEMETERY



A straight on view of cemetery



View of the cemetery, looking north

EARLHAM CEMETERY AND MAUSOLEUM

Township-Wayne (Richmond)
W Sect. 6 & 7

Co. Mp. Co-ord.--450E/030S/S

Status: Active

Condition in 1991: Well kept-
fenced-locked at night,
paved drives.

Location--1101 National Road West-Richmond, IN 47374
(317) 962-7712

Directions--Entrance across National Road from SW 11th St.

Cemetery Governing Body: Earlham Cemetery, Board of Directors
(Policy and general overview)
General Manager-Bruce Hawley

Location of Cemetery Records: Cemetery Office-inside Cemetery
entrance-to the left-at address above

Lot Purchase Contact: Cemetery Office
Hours: Mon.-Fri. 9-12 & 1-4:30
Sat. 9-12

Contact-to Open or Close Grave: Cemetery Office

Inscription Listing: Beverly Yount-Volume 1-P-1968

Brief History and information: Earlham Cemetery was opened
in 1863. There are persons buried in the cemetery, who
died earlier than 1863; this is due to various cemeteries
being closed, down through the years, and the graves were
then moved to Earlham. One example of this is the Old
Northside Friends Cemetery which was in the way of the
N. Ninth St. overpass, and the move took place in the
early 1950's.

Size: Presently 125 acres developed, with another 100-125
acres available for development.

(The only cemetery in the county with a full time business
office.)

EARLHAM CEMETERY



Entrance gate



Mausoleum

GOSHEN CEMETERY

Township--Wayne-NE Sect. 15 Co. Mp. Co-ord.--350N/790E/W
Status: Active Condition in 1991: Well kept,
partly fenced.

Location--On west side of IND #227, north of I-70.

Directions--From I-70, go north on IND #227, to cemetery.

Cemetery Governing Body: Goshen Cemetery Association

Location of Cemetery Records: Mr. Ron Stemple-see below
or Sally Campbell--Secretary
(317) 935-7914

Lot Purchase Contact: Mr. Ronald Stemple, President
7638 St. Road 227N
Richmond, IN 47374
(317) 847-2544

Contact-to Open or Close Grave: Mr. Stemple

Inscription Listing: Beverly Yount-Volume IV-P 63-1970

Brief History & Information: This land was originally part
of the Edward Bond farm. He donated and laid out the original
land, for a cemetery and a meeting house called "Goshen".

Mr. Stemple stated that the original cemetery chapel burnt
down, and was replaced with the present building.

Size: 11-12 acres already laid out, another 10-11 acres recently
purchased.

GOSHEN CEMETERY



As seen from the south, on Ind. St. Rd. #227



HOOVER-BULLA CEMETERY

Township--Wayne/Richmond-
NW Sect. 28

Co. Mp. Co-ord.--640E/140N/S

Status: Active

Condition in 1991: Well kept,
fenced, locked gate.

Location--South of Sylvan Nook Drive, east of U. S. 27, north
end of Richmond.

Directions--From U. S. 27 (Chester Blvd.), go east on Sylvan
Nook Drive. Entrance is at the gate on the south side,
at the dip in the road, after going around the curve.
Gate is locked, but a path around the gate leads to the
cemetery, about 500 feet from the road.

Cemetery Governing Body: Hoover-Bulla families.

Location of Cemetery Records: Mrs. Griswold
1601 Sylvan Nook Drive
Richmond, IN 47374
(317) 962-0001

Lot Purchase Contact: As above-for family and friends only.

Contact-to Open or Close Grave: As above.

Inscription Listing: Beverly Yount-Volume I-P -1968

Brief History & Information: Located approximately 1/2 way
between the Hoover and Bulla Homesteads. Bulla at 1601
Sylvan Nook and Hoover-southeast, across from the water
works plant building.

The cemetery land has been deeded to the county, is presently
taken care of by Mrs. Griswold, and her brother, Mr. H.
A. Engelbrecht, of 2030 Chester Blvd., Richmond, IN.
(317) 966-5799; a trust fund has been set up with the
Star Bank, which will see to the care of the cemetery
in the future.

Mrs. Klein of N. Centerville Road, platted and reread
the stones in the summer of 1990.

Size: about 1/4 acre.

HOOVER-BULLA CEMETERY



Entrance gate



View from north



View from southwest

KING CEMETERY

Township--Wayne-Richmond
SW Sect. 30

Co. Mp. Co-ord.--100N/440E/W

Status: Active

Condition in 1991: Mowed.

Location--Northwest edge of Richmond. About 1000 feet west of NW 11th St., and about 500 feet north of NW L St.

Directions--From NW 5th St., go west on NW L St; turn right (north) on NW 11th St about 500 feet, turn left (west) into drive which is along the north fence of the Convenience Distributing Company. Go to east side of first house on left side. Cemetery is behind their back yard, and there is a lane about 100 feet east of this house.

Cemetery Governing Body: none

Location of Cemetery Records: Only a few- for very recent burials. See township trustee.

Lot Purchase Contact: Wayne Township Trustees Office
Wayne County Courthouse Annex
Richmond, IN 47374
(317) 962-1018

Contact-to Open or Close Grave: Funeral home which is having the funeral.

Inscription Listing: Beverly Yount-Volume IV-Page 105-1970

Brief History & Information: This cemetery was named for Levinus King (He lived at this location, at one time.) who died in 1887, and was buried at Earlham Cemetery.

Size: About 150 feet by 250 feet.

KING CEMETERY



View from the east



View from the northwest



View from the west

LUTHERANIA CEMETERY

(St. John's Lutheran)

Township--Wayne--SW Sect. 8 Co. Mp. Co-ord.--190S/520E/W

Status: Active Condition in 1991: Well kept,
partly fenced.

Location--Liberty Avenue, at southwest edge of Richmond.

Directions--In Richmond, go south on South Fifth street, angle
right on Liberty Avenue to 2001 Liberty Avenue (cemetery
is on the right-west).

Cemetery Governing Body: Lutherania, Inc.-Board of Directors

Location of Cemetery Records: Hazel Sharp, Secretary
42 Richmond Ave.
Richmond, IN 47374
(317) 935-1300

Cemetery Sexton
2001 Liberty Avenue
Richmond, IN 47374
(317) 935-5330

Lot Purchase Contact: Secretary-listed above

Contact-to Open or Close Grave: Secretary-listed above

Inscription Listing: Beverly Yount-Volume II-P 183-1968

Brief History & Information: Founded in 1867, and is for both
Lutheran congregations use.

Size: 16+ acres.

LUTHERANIA CEMETERY

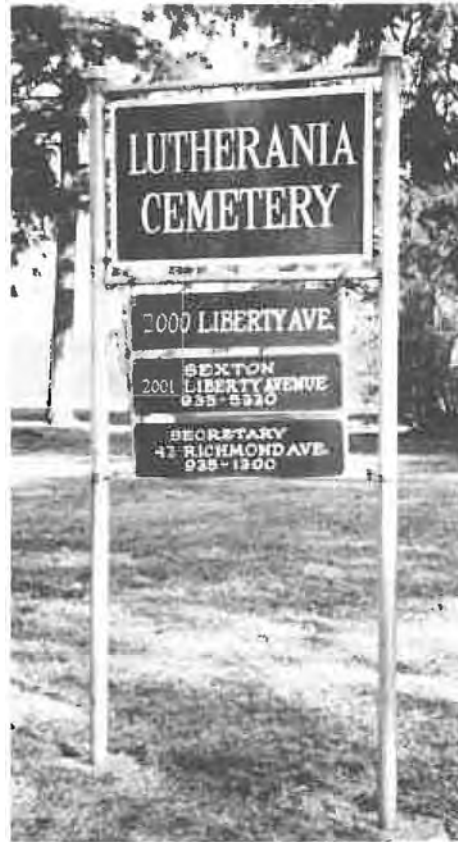

Sign at cemetery



Entrance gate

MAPLE GROVE CEMETERY

Township--Wayne-Richmond
S Sect. 33/34

Co. Mp. Co-ord.--00N/700E/N

Status: Moved

Condition in 1991: Moved

Location--Was once a part of the present Glen Miller park.

Directions--1874 Atlas, shows the cemetery south of the old
fairground racetrack, and on the north side of E. Main
St.

Cemetery Governing Body: Moved

Location of Cemetery Records: Simulated listings-B. Yount.

Lot Purchase Contact: Closed and moved.

Contact-to Open or Close Grave: Non-existent.

Inscription Listing: "Maple Grove Reconstructed" Beverly Yount
Volume IV-P 109-1970

Brief History & Information: This cemetery was moved in the
1890's, when the residents west of the cemetery became
concerned about the possibility of water contamination,
due to the cemetery being higher than their properties.

It was laid out, originally in 1856.

Size: ?????

DR 105 - 262 TRANSFERS to City of Richmond

DATED 1886

TRANSFERRED 1895

MAPLE GROVE CEMETERY



The cemetery was located in this area
of Glen Miller Park



This stone once held a plaque which noted
the location of the cemetery.

McCLURE FAMILY CEMETERY

Township--Wayne-SE Sect. 10

Co. Mp. Co-ord.--755E/155S/S

Status: Abandoned

Condition in 1991: Grown up
with weeds, fallen trees,
a number of stones are on
the ground, and immediate
area is not fenced.

Location--Southeast of Wernle & Henley Road intersection

Directions--From U. S, 40 East: go south on Henley Road to
the end. Go straight across Wernle Road, and into drive
of farmhouse-belongs to Dr. Royer now.

Ask permission to visit cemetery. Cemetery is about
400 feet east of this house, on a small hill. About 500
feet south of Wernle Road.

Cemetery Governing Body: Abandoned.

Location of Cemetery Records: Inscription listings only.

Lot Purchase Contact: Closed.

Contact-to Open or Close Grave: Abandoned.

Inscription Listing: Beverly Yount-Volume II-P 264-1968

Brief History & Information: This has mainly McClure family
members, several of whom, died in a very short time,
of diptheria.

Size: A 1 acre plot saved or set aside for this, but graves
seem to be in an area, about 35 by 40 feet.

McCLURE FAMILY CEMETERY



Distant view--looking east



Closer--looking south



View--looking east

FRIENDS-OLD NORTHSIDE BURYING GROUND

OR

WHITEWATER M.M. QUAKER CEMETERY

Township--Wayne-Richmond
NE Sect. 32

Co. Mp. Co-ord.--040N/560E/XX

Status: Removed

Condition in 1991: This is
now non-existent,

Location--At northend of N. 9TH ST. Bridge.

Directions--On east side of N. 9TH St. bridge, there is a
marker (in grassy area across N. 10th St. from Barker's
Fireplace Shop) noting the location of this cemetery.

Cemetery Governing Body: was the Friends Church.

Location of Cemetery Records: Only Quaker records, or Inscription
listings.

Lot Purchase Contact: Moved

Contact-to Open or Close Grave: Moved

Inscription Listing: Mentioned in Beverly Yount's Volume I-1968

Brief History & Information: Moved in the early 1950's (to
Earlham Cemetery), when the bridge was being built.

This was the site of the original cemetery for the White-
water Monthly Meeting of the Friends.

Size: Not able to determine size.

FRIENDS--OLD NORTHSIDE BURYING GROUND



Site marker--northeast of N. 9th Street bridge



View of location--looking south

Barker's-at left/marker-at right of center/bridge-rt. background

RIDGE CEMETERY

Township--Wayne-(Richmond)
NE Sect. 2

Co. Mp. Co-ord.--050S/850E/E

Status: Active

Condition in 1991: Well kept,
fenced, secure.

Location--East side of Garwood Road, at east edge of Richmond.

Directions--From U.S. 40-East; go south on Garwood Road, entrance
to cemetery on left (east) at the end of Backmeyer Road.
(Cemetery is back a lane, about 300 feet.)

Cemetery Governing Body: Ridge Cemetery Association

Location of Cemetery Records: Mr. Robert Finley, Pres.
2416 W. Tingler Rd.
Richmond, IN 47374
(317) 966-4639

Lot Purchase Contact: Mr. Alton Hodgins
3304 Hodgins Road
Richmond, IN 47374
(317) 966-3891

or Mr. Finley--as above.

Contact-to Open or Close Grave: Mr. Finley or Mr. Hodgins.

Inscription Listing: Beverly Yount-Volume 1-P 65-1968

Brief History & Information: At the time of Beverly Yount's
gathering of listings, most of the burials were of "Hicksite
Quakers".

Cemetery was named for the "Ridge Meeting" which was located
at the site.

Although the cemetery was originally for members of the
Friends Church (Quakers), anyone may purchase a lot and
be buried there.

Size: About 2 to 3 acres.

RIDGE CEMETERY



Entrance--at Garwood & Backmeyer Road intersection



View--looking southeast

ST. ANDREW'S CEMETERY

Township- Wayne (Richmond)
SW Sect. 8

Co. Mp. Co-ord.--150S/540E/E

Status: Active

Condition in 1991: Well kept
fenced, locked at night

Location-Liberty Ave-Richmond

Directions--Entrance at Southeast corner of Liberty Avenue
and South Q St.

Cemetery Governing Body: The cemetery belongs to the St. Andrews
Catholic Church, which receives the money from the purchase
of lots. The Earlham Cemetery work force takes care of
the grounds.

Location of Cemetery Records: Earlham Cemetery Office
1101 National Road West
Richmond, IN 47374
(317) 962-7712

Lot Purchase Contact: Earlham Cemetery Office
Hours: Mon.-Fri. 9-12 & 1-4:30
Sat. 9-12

Contact-to Open or Close Grave: Same as above

Inscription Listing: Beverly Yount-Volume II-P 305-1968

Brief History & Information: This cemetery was started by
the St. Andrew's Catholic Church, about 1848, on about
1 1/4 acre on S. 5th St. (According to church records.)

Reportedly moved from the area of S. 5th & the G Street
Bridge, about 1866, to its present location on Liberty
Avenue. Some time later, the St. Joseph Mortuary Chapel
was built.

Size: About 6 to 7 acres.

ST. ANDREW'S CATHOLIC CEMETERY



Cemetery entrance.



View, looking south.



View, looking southeast.

ST. MARY'S CATHOLIC CEMETERY

Township--Wayne (Richmond)
NW Sect. 16

Co. Mp. Co-ord.--200S/620E/NE

Status: Active

Condition in 1991: Well kept,
fenced, paved drives.

Location--Northeast side of IND #227, south of Richmond.

Directions--From U. S. 27-south Richmond; go east on IND #227,
over hill-cemetery entrance is on the left (northeast).

Cemetery Governing Body: St. Mary's Catholic Church-Cemetery
Committee

Location of Cemetery Records: St. Mary's Church Office
720 N. A St.
Richmond, IN 47374
(317) 962-3569

Lot Purchase Contact: Church office-as above

Contact-to Open or Close Grave: Church Office, or cemetery
sexton.

Inscription Listing: Beverly Yount-Volume 1-P 67-1968

Brief History & Information: Associated with St. Mary's Catholic
Church.

During the Civil War, this cemetery was located at the
present site of the S. 7th and S. E Streets park.

Size: Several acres

ST. MARY CATHOLIC CEMETERY



Cemetery entrance.



View, looking north.



View, looking northwest.

SHILOH CEMETERY

Township--Wayne-NE Sect. 12 Co. Mp. Co-ord.--990E/150S/S

Status: Abandoned Condition in 1991: Neglected, stones on ground, some broken, and a grave at the southeast corner, appears to have been partly excavated. Fence around field, but not around cemetery, and cattle do graze there.

Location--NE 1/4 of Section 12--southeast of the shopping center area, east of Richmond.

Directions--From U. S. 40, east of shopping centers, go south on Industrial Parkway to end, turn left (east) on Hodgins Road. Go east to 90 degree right turn (Ohio State Line) and park at the 90 degree left turn. If you cross the old gate into the field, walk about 1/3 mile straight south, along the east edge of the field (to about 500 feet north of the railroad). Straight west, about 300 feet, at this point is a small grove of trees. Some of the gravestones are still sticking in the ground, so this is the original site.

The explicit directions above are given, because if corn is being grown in this field, the grove of trees may not be visible from the road.

Cemetery Governing Body: Non-existent

Location of Cemetery Records: none

Lot Purchase Contact: Abandoned.

Contact-to Open or Close Grave: Abandoned.

Inscription Listing: Beverly Yount-Volume IV-P 148-1970

Brief History & Information; The information given by Beverly Yount, about this cemetery being obliterated, is not true. Some of the stones are still in the ground, so this is the original site.

I noticed one with the name Kendrick, and another appeared to be Scarse or Searse.

This cemetery was associated with the Shiloh Christian Church.

Size: About 110 by 110 feet.

SHILOH CHRISTIAN CHURCH CEMETERY



Top of woods, as seen from field gate at Ohio State Line



Cemetery is in this wooded area



Inside the wooded area--most stones are laying on the ground

FRIENDS CEMETERY

(SMYRNA MEETING HOUSE)

Township--Wayne-SE Sect. 24 Co. Mp. Co-ord.--950E/230N/S

Status: Inactive Condition in 1991: Cared for
by owner of property, unfenced.

Location--South side of Smyrna Road, about 1/4 mile west of
Porterfield Road.

Directions--From New Paris Pike, go north on Porterfield Road,
turn west (left) on Smyrna Road, go about 1/4 mile to
cemetery site.

From I-70, go south on IND 227, turn east (left) on Smyrna
Road, go about 2 miles to cemetery site.

**DO NOT VISIT THIS CEMETERY WITHOUT PERMISSION OF THE PROPERTY
OWNER.** (This cemetery is in the back dooryard of a
homeowner, and they have had bad experiences with visitors
to the cemetery.)

Cemetery Governing Body: Closed

Location of Cemetery Records: Closed

Lot Purchase Contact: Cemetery Closed

Contact-to Open or Close Grave: Cemetery Closed

Inscription Listing: Beverly Yount--Volume IV-P 150-1968

Brief History & Information: This was the cemetery for the
Smryna Meeting, a preparative meeting of the Whitewater
Monthly Meeting of the Friends Church.

A few stones are set on a slab of concrete at the front
edge of the cemetery, and the others have been stacked
in piles in a couple of places in the cemetery.

The residential property in front of the cemetery, surrounds
the cemetery in a U shape, and the home owner (for the
last 32 years) is certainly to be commended for keeping
this cemetery area mowed reasonably well, without being
paid to do so.

Size: About 70 X 120 feet.

SMYRNA (FRIENDS) CEMETERY



Stones in foreground-mark one corner of the cemetery



Two of the stones from this cemetery

RICHMOND--STATE HOSPITAL CEMETERY

Township--Wayne--NW Sect. 30 Co. Mp. Co-ord.--070N/325E/E
(The south section 30)

Status: Inactive Condition in 1991: Mowed,
to be fenced.

Location--Salisbury Road, North--inside Wayne County Fairgrounds

Directions--From U. S. 40--west edge of Richmond--go north on Salisbury Road, to Fairgrounds. When Fairground gates are open, the cemetery may be seen about 2/3 of the way up the parking field, northeast of the Kuhlman Center, and about 400 feet east of Salisbury Road.
(Location is the grove of trees, with the chain link fence jutting around the east side)

Cemetery Governing Body: State of Indiana and County Fairground Board

Location of Cemetery Records: State of Indiana
Mr. John Hollis
Director of Community Services
Richmond State Hospital

According to Mr. Hollis, the State of Indiana, considers these records to be confidential. 84 burials were recorded between 1890 and 1903, for this cemetery.

Lot Purchase Contact: Closed to burials since 1903.

Contact-to Open or Close Grave: Cemetery closed.

Inscription listing: Considered confidential by the State of Indiana.

Brief History & Information: Used by the State Hospital, for burial of patients, from 1890 to 1903. Plans are in place, as part of 100th Anniversary activities of the State Hospital, to place a rail fence around the cemetery area, and to place a marker at the site.

Size: 84 graves/burials---about 40 X 60 feet.

STATE HOSPITAL CEMETERY



As seen from Salisbury Rd., through fairgrounds fence.



Cemetery was located in the grove of trees on the right.

STATE LINE CEMETERY

Township--Wayne-SE Sec. 13 Co. Mp. Co-ord.--280S/1000E/W

Status: Active Condition in 1991: Well kept,
partly fenced.

Location--West side of State Line Road, southeast of Richmond.

Directions--From U. S. 40-east Richmond: go south on Garwood
Road to end-go left on Greenmount Road, which becomes
State Line Road. Cemetery is on right (west) at the jog
in the road.

Cemetery Governing Body: A small group of neighborhood residents,
descendants of some of the individuals buried in this
cemetery.

Location of Cemetery Records: No plot records available.

Lot Purchase Contact: Mr. Robert Campbell
9400 Campbellstown-Crawfordsville Rd.
New Paris, OH 45347
(513) 456-3717

Contact-to Open or Close Grave: As above.

Inscription Listing: Beverly Yount-Volume IV-P 152-1970

Brief History & Information: According to Mr. Campbell, this
cemetery was started by early settlers of the area, some
of which wished to be buried right on the Ohio-Indiana
State Line.

The portion of the cemetery which is in the curve of State
Line Road, is in Ohio, while the rest of the cemetery
is in Indiana.

A Revolutionary War veteran, John Campbell is buried in
this cemetery.

Size: About 2 to 3 acres.

STATELINE CEMETERY



View--looking northwest



Looking west

FRIEND'S CEMETERY

(Between Turner & Smyrna Roads)

Township--Wayne-NE Sect. 23 Co. Mp. Co-ord.--850E/275N/S

Status: Abandoned Condition in 1991: ??

Location--Northeast of Richmond, partway between Turner & Smyrna Roads.

Directions--From New Paris Pike, go north on Porterfield Road, turn west (left) on Turner Road, go about 1 1/4 mile to 90 degree turn (Norris Rd.) Cemetery is a short distance south at this point.

From I-70, go north on IND 227, turn east (right) on Turner Road, south (right) on Norris Road, to 90 degree turn of Turner Rd. Cemetery is a short distance south of this point.

Cemetery Governing Body: Abandoned

Location of Cemetery Records: Non-existent

Lot Purchase Contact: Cemetery closed.

Contact-to Open or Close Grave: Cemetery closed.

Inscription Listing:

Brief History & Information: I walked this area with a resident of the area who had seen the gravestones about 15 years ago, but we were not able to locate them.

This cemetery was on the cemetery list I used as a starting point for information, and is on the old plat maps.

Size: ??

WERNLE HOME CEMETERY

Township--Wayne-Richmond
NE Sect. 9

Co. Mp. Co-ord.--700E/150S/N

Status: Inactive

Condition in 1991: Grassy
area, no stones.

Location--Northwest corner of Wernle Road, and South 23rd
Street, Richmond.

Directions--From East Main Street: go south on South 23rd
Street to Wernle Road. Cemetery area will be on the right,
just before reaching Wernle Road.

Cemetery Governing Body: none

Location of Cemetery Records: If any, Wernle Home.

Lot Purchase Contact: None available.

Contact-to Open or Close Grave: Closed for burials.

Inscription Listing: Beverly Yount-Volume IV-P 299-1970

Brief History & Information: Used for a time by the Wernle
Children's Home, for burials of children who died there.

There are no gravestones existing in this area. The grounds
are maintained by the Wernle Home, but the area is not
recognizable as a cemetery.

Size: About 50 by 75 feet.

WERNLE HOME CEMETERY



Views of cemetery area, seen from Wernle Rd. & S. 23rd St.



WEBSTER TOWNSHIP CEMETERIES

| NAME | TOWNSHIP | ROAD/STREET | COUNTY MAP CO/ORD. | STATUS |
|---------------------------------|----------|--------------------------|-----------------------|----------|
| KENNEDY CHAPEL--(OLIVE HILL) | Webster | Centerville Rd. | 300N/00E/E | Inactive |
| WEBSTER (DOVER) | Webster | Webster Rd. (Webster) | 250E/500N/N | Active |

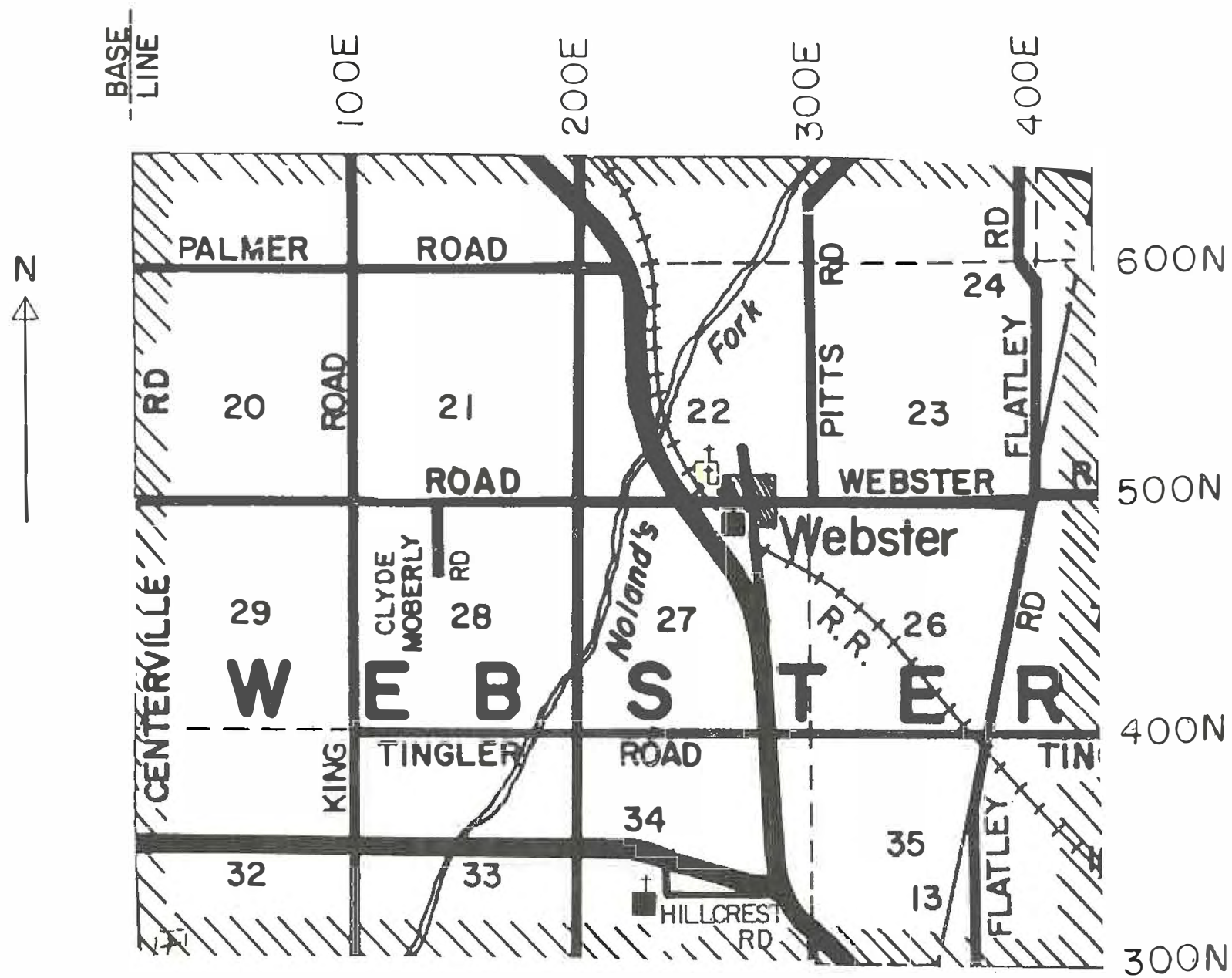

KENNEDY CHAPEL CEMETERY

(OLIVE HILL)

Township--Webster-SW Sect. 32 Co. Mp. Co-ord.--300N/00E/E

Status: Inactive

Condition in 1991: Mowed,
fenced, somewhat secluded.

Location--East side of Centerville Road North.

Directions--From I-70, north of Centerville: go north on Centerville Road, cross railroad tracks and turn right in the drive of the David Mull residence-Olive Hill Farm, 3331 Centerville Road North. Do not visit this cemetery, without first calling the Mull's for permission, as access is through their property.

Cemetery Governing Body: Abandoned

Location of Cemetery Records: Cemetery abandoned.

Lot Purchase Contact: Inactive

Contact-to Open or Close Grave: Inactive

Inscription Listing: Beverly Yount-Volume III-P 113-1969

Brief History & Information: Site of a Methodist Church, and this location was called Olive Hill Crossing, as residents could ride the train into Richmond from here. Mr. Mull's grandfather used to sell coal from this location. In the land abstract, 1 acre was donated to the church for a cemetery, by the Reynold's family, who owned the land at that time.

At some time, the church was razed, and the lumber used to build a house up on IND #38.

Beverly Yount listed this land as being owned by John Kennedy (Canaday), who donated it in 1843 for the M. E. Church.

Size: About 1 acre.

KENNEDY CHAPEL CEMETERY



Entrance to Mull farm from railroad track



View from the west

WEBSTER (DOVER) CEMETERY

Township--Webster-SE Sect. 22 Co. Mp. Co-ord.--250E/500N/N

Status: Active

Condition in 1991: Well kept,
fenced.

Location--North side of Webster Road, at west edge of Webster.

Directions--From I-70, northwest of Richmond. Go north on
U. S. 35 to Webster Road, turn right and cross railroad
tracks. Cemetery is on the left (north).

Cemetery Governing Body: Webster Cemetery, Inc.

Location of Cemetery Records: Mr. Robert Kendall, President.
2757 Webster Road
Richmond, IN 47374
(317) 966-8743

Lot Purchase Contact: Mr. Kendall

Contact-to Open or Close Grave: Mr. Kendall

Inscription Listing: Beverly Yount-Volume IV-P 173-1970

Brief History & Information: This cemetery was originally
associated with the Dover Friend's Church (formed about
1821). Dover became known as Webster, starting in 1871,
and the cemetery has become a community cemetery.

Size: About 4 acres.

WEBSTER (DOVER) CEMETERY



As seen from railroad, looking east



Older part of cemetery



East end of cemetery, looking east

ADDENDUM

BOSTON TOWNSHIP CEMETERIES

In a small "HISTORY OF BOSTON TOWNSHIP, WAYNE COUNTY, INDIANA", by Lewis M. Starr, published in 1939 is found the following list of cemeteries which existed at one time, early in the settling of the area. (Book is at Morrison-Reeves Library in Richmond, IN.-R 977.263 S796)

It seemed to be a common custom to bury members of the family in a private or family cemetery, located on the land originally acquired from the government.

| | | in this Directory |
|------------------|-----------------------------|----------------------|
| Elkhorn | NW Qtr. of Sec. 31-T13, R1W | Elkhorn |
| Meyers Chapel | SE Qtr. of Sec. 19-T13, R1W | |
| Grimes Chapel | NW Qtr. of Sec. 28-T13, R1W | |
| Fouts Chapel | SE Qtr. of Sec. 28-T13, R1W | Fouts |
| Vanscoyk Chapel | NE Qtr. of Sec. 21-T13, R1W | |
| Orange Chapel | SE Qtr. of Sec. 22-T13, R1W | Orange |
| Brown Chapel | ? Qtr. of Sec. 22-T13, R1W | |
| Boston Chapel | SE Qtr. of Sec. 34-T13, R1W | Boston |
| Zeek Chapel | SW Qtr. of Sec. 34-T13, R1W | |
| Seaney Chapel | SW Qtr. of Sec. 03-T12, R1W | |
| Rife Chapel | SE Qtr. of Sec. 04-T12, R1W | |
| Mellender Chapel | NE Qtr. of Sec. 04-T12, R1W | |
| Osborne Chapel | NE Qtr. of Sec. 06-T12, R1W | |

The others are not known to be in existence at this time. In the history noted above, it is even speculated that some of these may have been plowed over in the passing years.

COOK FAMILY CEMETERY

GRAVESTONE INSCRIPTIONS

Read by Arnold Dean, 24 February 1991. This cemetery has never been located or read before this reading.

West row, from north to south.

Eliza, wife of Ashley JOHNSON, Died Jan. 8, 1878-Age 50y/11m/21d
"They who knew her best will bless her name
and keep her memory dear while life
shall last"

Ashley JOHNSON, Died Dec. 11, 1875-Age 50y-14d FLT emblem
"Gone but not forgotten"

small stone-unreadable
fallen stone on ground-unreadable

Jesse-son of C. & S. COOK, Died Aug. 5, 1846-Age 15y-6m-6d

John W. B.-son of Wm. & Sarah COOK, Died June 15, 1854
Age 2y 12d

Jane-daughter of C. & S. COOK, Died Oct. 12, 1850-Age 2m-?d

Cornelius COOK, Died Sept. 24, 1865-Age 78y-1m-11d
"An affectionate husband, a father dear.
in solemn silence slumbers here."

Susannah, wife of Cornelius COOK, Died June 12, 1877-Aged
82y-8m-19d verse is not readable

Sarah COOK, Born June 16, 1816-Died Feb. 15, 1893

To east of graves of Ashley & Eliza Johnson---

William COOK, Died Mar. 22, 1844-Aged 84y-2m-5d

To east of graves of Cornelius & Susannah---

East side of stone-Moses L. NEAL, Died Sept. 23, 1884
Aged 71y-1m-1d

West side of stone-Polly NEAL, his wife Died Feb. 16, 1892
Aged 75y-5m-1d

Stone nearby-David, son of ?? NEAL, Born ?? 20, 1849, Died
June 28, 1851

Am sure there are some other stones here, as one was broken off, with no matching piece, and another was just barely sticking out of the ground. Ground cover plant foliage is heavy, so the ground is covered over.

FOUTS FAMILY CEMETERY

GRAVESTONE INSCRIPTIONS

Gravestones that were readable, were read 28 February 1991, by Arnold Dean, when verifying the location of the cemetery.

From entrance by hitching rail, 4 markers, then:

Mary, daughter of J. & ? Fouts--Died Oct. 37, 1830/38 or 50
Age--2 days

Sarah-wife of William Fouts-Died Oct. 7, 1833

William Fouts-Died Sept. 29, 1848-Aged 67y-1m-13d.

stone- Aged 56y-2m

David P. Fouts--Who Departed this life Oct. the 4th, 1880
Aged ??/6m-11d

Armstrong R.-son of George & Mary Grimes-Died Apr. 17, 1840
? yrs/8m

A few other markers, but no information other than some initials.

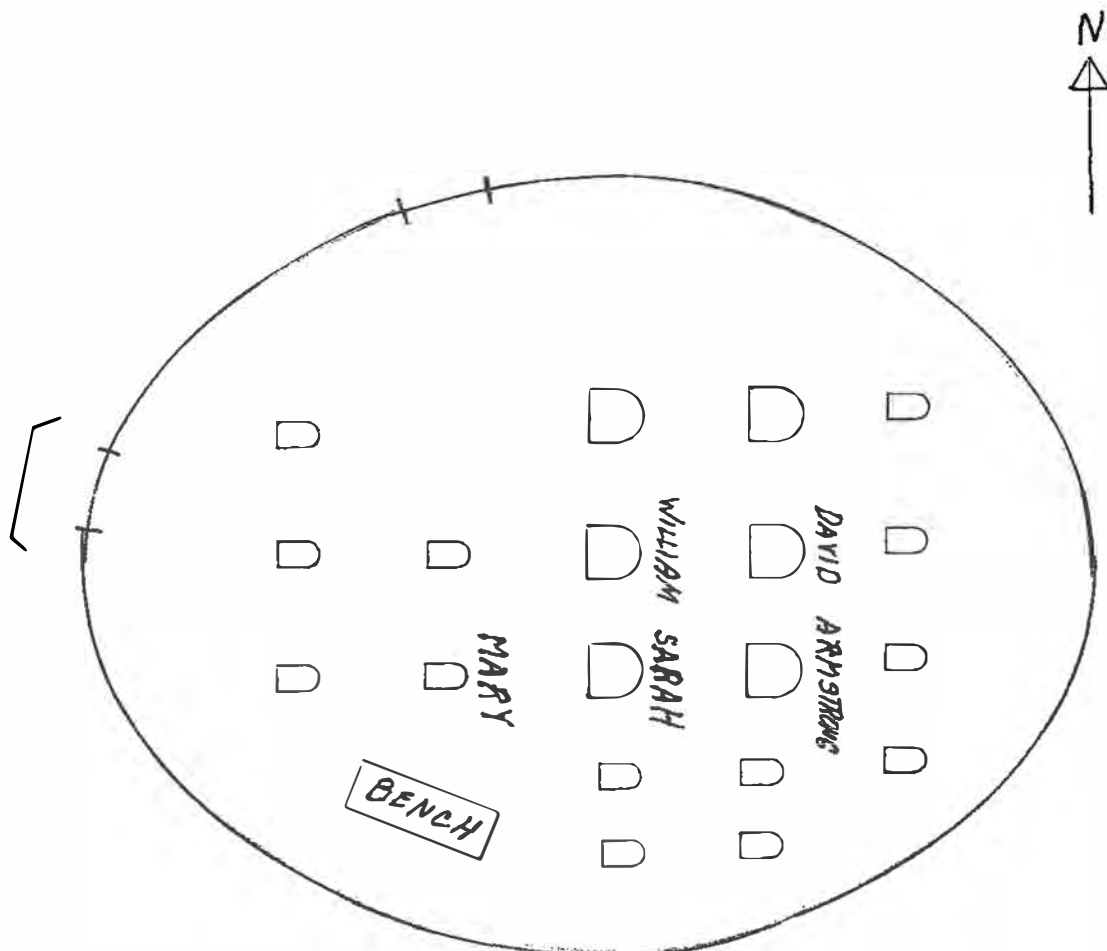

OLD--S. SEVENTH ST. CEMETERY



Now a Richmond City Park

OLD S. SEVENTH ST. CEMETERY

While doing research at the Morrison-Reeves Library, I met a lady who was hunting for information on someone buried in this cemetery, so in helping her to find this information, I ran a copy, which is as below.

OFFICIAL NOTICE

Headline--

Of the Names of Those Whose Remains are Buried at the Old Public Grave Yard, in the City of Richmond.

City Clerk's Office
Richmond, IN
December 12, 1885

To Whom It May Concern:

The Common Council of the City of Richmond have prepared as nearly as may be a complete list of the names of deceased persons remaining interred in the old Franklin Street Cemetery, at the corner of Seventh and South E streets, which list as follows:

| | |
|----------------------|-----------------------|
| John Wall | Martha Ann Kitson |
| William Wilkins | Emeline Endsley |
| Hannah Wilkins | Josiah Endsley (wife) |
| George Greer | Wm. H. Greer |
| Mary Williams | Maria C. Bailey |
| Thomas Craft | Rozelle C. Mason |
| Robert H. Horner | Mary Kibby |
| Hiram O'Hara | Wm. M. Thomas |
| Williams (daughter) | Elizabeth Knefley |
| Phebe Thomas | Mary Davis |
| Nancy Thomas | Susan Jones |
| Elnora Bell | Willie L. S. Eppes |
| Catharine Cook | Martha Horner |
| Susan Horner | Ellis Thomas |
| David King | John Duncan |
| Elizabeth C. Johnson | Lucetia Morse |
| Justina Jones | Sarah Ann Jackson |
| Wm. McCown | Agnes B. McCown |
| Ann Davis | John R. Gainer |
| Sarah J. Deboyd | Maria E. Klute |
| Gebhart H. Klute | Maria E. Wishmeyer |
| Mathias Dreh | James Burgoyne |
| Mary Burgoyne | Jane Knox |
| William Knox | Sarah P. Butler |
| Daniel Smith | Sarah A. Edwards |
| Elizabeth Deboyd | Ellis G. Gonge |
| Henry Clay Steele | James Cool |
| Lewis Ogan | Debra Greer |
| Joseph Greer | Sarah Greer |
| Nathan Kitson | R Edwards |
| Sarah E. Smith | Mary M. Stagg |
| Nancy Hanna | Elias Edwards |
| Francis Jones | Thomas Epps |
| Mary Ann Epps | William E. Curry |

Sophia H. Hanna
Jacob Davenport
David Rattray
Daniel Cline
Rachel Park
Wm. Thomas Cartwright
Almedia Ann Cartwright
Sarah Jane Till
Ebenezer Baldridge
Armstrong Grimes
Sarah Fouts
Daniel S. Allman
Miram Jane Githens
Charlotte Grover
John F. Powell
Nancy Devinney
Charles K. McCoy
Mary Ann Adams
Joshua Ladd
Louisa Jane Reid
Harrison Medley
Wm. Park
Henry M. Chase
Margaret Ann Elder
Ameila A. Smith
Henry Hessman
James O'Hara
Catharine O'Hara
Margaret Wharry
Mary Ann Page
Ann Eliza Poe
Anna M. Poe
James R. Cooper
Sarah Jane Runnels
Sarah McClure
Nathaniel McClure
Joseph Talhelm
Tamer Hornish
Wm. M. Hornish
Elizabeth Chandler
Mansur C. Ferguson
Jacob Trewif Mattirl
Edward Blanchard
Parmelia J. Williams
John Phelps
Sarah W. Jefferis
Sarah Ann Meek
Andrew Finley, Sr.

Anna Mariah Brandall
Sarah Ellen Davenport
Dr. J. B ?. Fritchcraff
John Crowell
Arcilla Brown
Donna Maria Cartwright

John D. Till
Alexander Baldridge
Isabella K. Grimes
Mary Jane Sweeney
Jonathan F. Mattis
Harriet M. Githens
John O'Hara
Hannah Ann Powell
Peter Baum
Phebe A. Wooden
Lotty Benbow
Absilla Reid
Evans Reid
Susan Medley
Ella Chase
Margaret Ann Fryar
James S. Rogers
Milton S. Meek
O'Hara
John O'Hara
John O'Hara
T. H. Baxter
Anna Matilda Poe
Margaret Poe
Robert A. Cooper
William Morrison
Ellen A. Beers
Emma Githens
Lucretia Thompson
Eliza B. Addleman
Jacob Hornish
Hugh S. Hamilton
Patrick Watson
Ameriah Cubberly
Geo. Edwin Blanchard

Jane Williams
Eleanor Bullentine
Andrew Finley
John C??ton Meek
Martha Davis

All persons interested are therefore hereby notified that on and after the 1st day of April, 1886 said common council will proceed to cause the exhumation and removal of the remains of said named deceased persons unless they shall before that time have been claimed by and delivered to relatives or friends. Such remains will when claimed be delivered to the relatives or friends of such deceased persons.

By law the duty to remove and properly reinter in a suitable cemetery such remains unless claimed by relatives or friends is imposed upon the city.

By order of the Common Council,

RICHARD H. KING
City Clerk

According to later information, most of the unclaimed remains were moved to the St. Mary's Cemetery, and may or may not have grave markers.